CONTROL TEST TARGET

Kodak Quality Monitoring Program

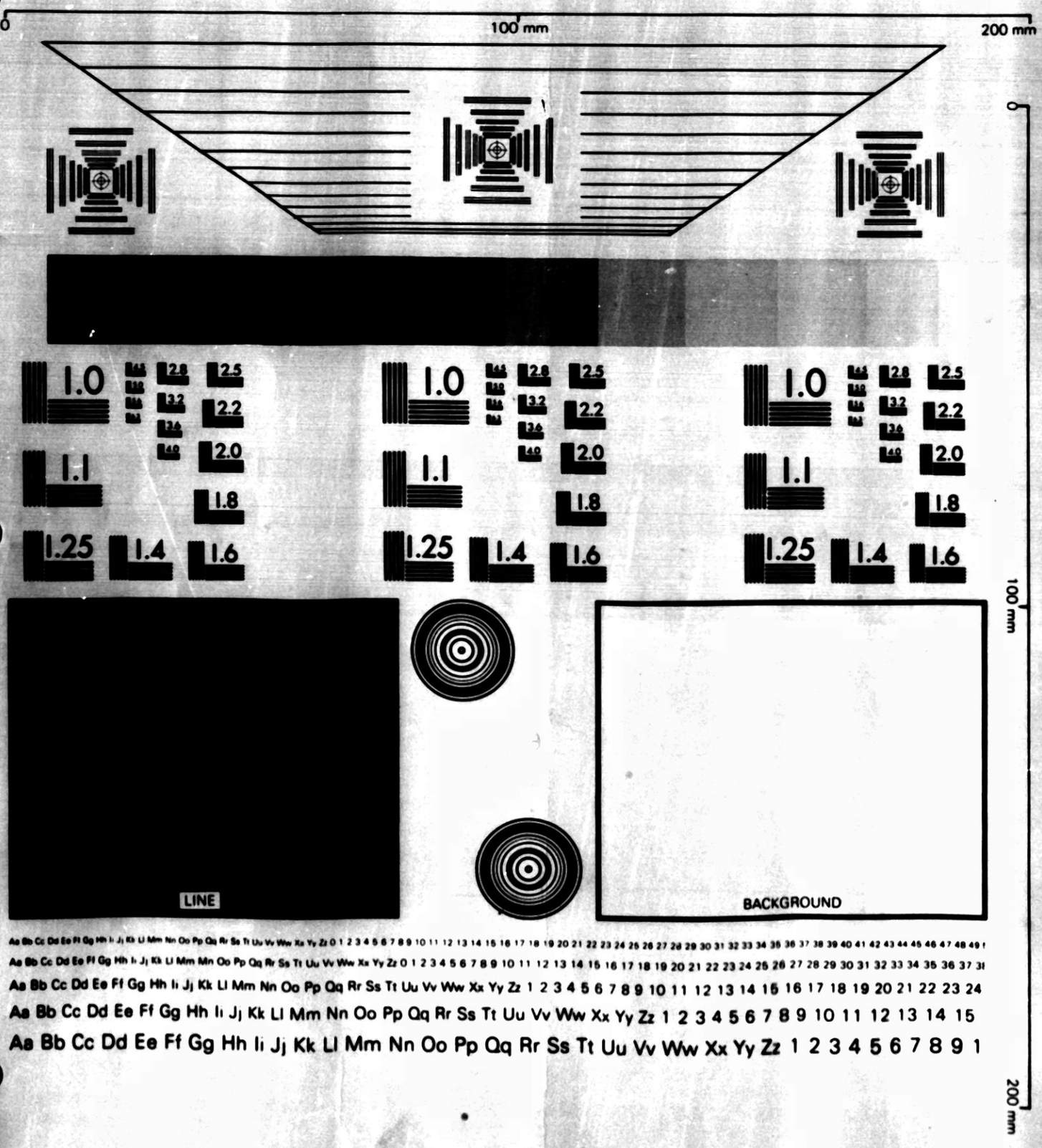

Processing & Micropublishing Services
Business Systems Markets Division

A-2289

10/80

START

ROLL# 17

State of California
OFFICE OF THE SECRETARY OF STATE

I, MARCH FONG EU, Secretary of State of the State of California, hereby certify:

That each of the microphotographic copies of any paper document or record following in this roll of film is a full and correct copy of the original filed in my office, and that each said copies was microphotographed under my direction and control this 16 day of Feb 1988

Authority for this microfilm reproduction is Section 1551 of the Evidence Code.

Filmed by:
Sandy Wood

Sandy Wood
Microfilm Tech. II
State Archives

IN WITNESS WHEREOF, I execute this certificate and affix the Great Seal of the State of California this 16 day of Feb 1988

March Fong Eu
Secretary of State

The Robert F. Kennedy Assassination Investigation Papers

PHOTOGRAPHS

LIGHT IMPRESSIONS
TOP LOADERS

THE HASHEMITE KINGDOM OF THE JORDAN

H.Q. ARAB LEGION

D.G.I. C.R.O.

AMMAN

Ref. No. — 5649 Date / /

GOOD CONDUCT CERTIFICATE

This is to certify that [illegible] Lehara

[illegible] Syrian

Born in Jerusalem and of Jordan

كلا الاردنية الهاشمية

رب الجيش العربي الاردني

ة العامة / سجلات الجرائم

عمان

التاريخ / /

حسن سلوك

سلامه قطامي سرحان

249

Q173(249)

LIGHT IMPRESSIONS
TOP LOADERS

GOVERNMENT OF PALESTINE

DEPARTMENT OF HEALTH

Certificate of Registration of Birth

250

Q123(250)

[illegible] special nonquota immigrant, being duly sworn, [illegible] following facts regarding myself and hereby make application [illegible] Refugee Relief Act of 1953 & [illegible] under the Immigration and Nationality Act to the American .....Embassy,..... Consul at... [illegible]

Amman, Jordan.....:

Case 5.650

Family name	Given name		Initial	2. Place and date of birth
Ayda	Bishara	Salameh	Ghattas	March 7, 1936. Jerusalem, Palestine.

3. Other names by which I have been known	4. Last permanent residence
---	~~Rx~~ POB. 4079, Jerusalem, Jordan.

5. Address in the United States	6. Name and address of person to whom destined, if any
1945 E. Mountain, Pasadena, California.	Mr. Haldor Lillenas, 1945 E. Mountain, Pasadena, California.

7. Name and address of nearest relative in home country	8. Travel documents presented
Grandmother: Nasra S. Sirhan, POB.4079, Jerusalem, Jordan.	Jordan Fpt.No.142028 issued July 2, 1956 at Jerusalem, Jordan, valid till July 2, 1961.

9. Hair	10. Eyes	11. Height	12. Weight	13. Nationality	15. Race	17. Sex	18. Marital status
Brown	Brown	5 ft. - in.	120 lbs.	Jordanian.	Syrian.	M ☐	Married ☐ Single ☒
				14. Complexion: Dark	16. Ethnic Classification: Arab	F ☒	Widowed ☐ Divorced ☐

19. Occupation	20. Distinguishing marks	21. Languages spoken, read, or written
none.	none.	Arabic and English.

22. Intended United States port of entry	23. Final destination	24. I have (A) (no) through ticket to destination - but ~~will have one.~~	25. Purpose of going to the United States
New York, N.Y.	Pasadena, Calif.		For permanent residence.

26. Places of previous residence: From birth to 1948 in Jerusalem, Palestine; (Israel); 1948 to date in Jerusalem, Jordan.

27. Names and places of residence of spouse and minor children: ----

28. Name and address of father	29. Name and address of mother
Bishara Sirhan, Jerusalem, Jordan. He will accompany me to the United States.	Mary Sirhan, Jerusalem, Jordan. She will accompany me to the United States.

251

Q123(251)

LIGHT IMPRESSIONS
TOP LOADERS

[illegible] explained to me and state that I am not, except as hereinafter noted, a member of any one of [illegible] from the United States under the Immigration and Nationality Act: (1) persons who have had one or more attacks of [illegible] drug addicts or chronic alcoholics; (3) persons who are afflicted with tuberculosis in any form, leprosy, or any dangerous [illegible] with any other disease, physical defect or disability which is of such a nature as may affect such persons' ability to earn a living [illegible] that they will not have to earn a living; (5) paupers, professional beggars or vagrants; (6) persons convicted of, or who have admitted [illegible] involving moral turpitude, or committing acts constituting the essential elements of such a crime, with the exceptions noted in the Act; (7) [illegible] of two or more offenses for which the aggregate sentences to confinement actually imposed were 5 years or more; (8) polygamists, practitioners [illegible] of polygamy; (9) prostitutes, persons who have engaged in prostitution, persons coming to the United States solely, principally or incidentally to engage [illegible] procurers and persons attempting to procure, or persons who have procured or attempted to procure or import, prostitutes or persons for the [illegible] or for any other immoral purpose, or persons who are or have been supported by or receive or have received the proceeds of prostitution, or [illegible] to the United States to engage in any other unlawful commercialized vice; (10) persons coming to the United States to engage in any immoral [illegible] (11) persons coming to the United States to perform skilled or unskilled labor who do not meet the requirements of the Act; (12) persons likely to become public charges; (13) persons excluded from admission and deported, or persons arrested and deported, or persons fallen into distress and removed, or persons [illegible] as enemy aliens, or persons removed at Government expense, who do not have the Attorney General's permission to reapply for admission; (14) stowaways; persons procuring, or who have sought to procure, visas or other documentation, or who seek to enter the United States by fraud or willful misrepresentation of a material fact; (15) immigrants not possessing valid unexpired immigrant visas, reentry permits, border crossing identification cards or other documentation required by the Act, and a valid unexpired passport or other suitable travel document or document of identity and nationality; (16) quota immigrants possessing visas not issued in compliance with the quota provisions of the Act; (17) persons ineligible to citizenship of the United States, or persons who have departed from or have remained outside the United States to evade or avoid military training or service in time of war or national emergency; (18) persons convicted of a violation of any law or regulation relating to the illicit narcotics drug traffic or of any law or regulation governing commerce or manufacture of narcotic drugs as provided in the Act; (19) persons who seek admission from foreign contiguous territory or adjacent islands after arriving therein by nonsignatory or noncomplying transportation lines; (20) persons seeking to enter the United States solely, principally, or incidentally to engage in activities which would be prejudicial to the public interest, or endanger the welfare, safety, or security of the United States; (21) persons who are, or at any time have been, anarchists, Communists, or other political subversives, as specified in Sec. 212 (a) (28) of the Act; (22) persons who after entering the United States probably would engage in activities prohibited by the laws of the United States relating to espionage, sabotage, public disorder, or in any other activity subversive to the national security, or engage in any activity a purpose of which is opposition to, control or overthrow of, the United States Government by force, violence or other unconstitutional means, or join, affiliate with, or participate in the activities of any organization registered or required to be registered under Sec. 7 of the Subversive Activities Control Act of 1950; (23) persons accompanying other persons ordered excluded, deported, and certified to be helpless from sickness or mental or physical disability or infancy pursuant to Sec. 237 (c) of the Act, whose protection or guardianship is required by the persons excluded and deported; (24) persons who at any time, knowingly and for gain, encouraged, induced, assisted, abetted, or aided any other alien to enter or try to enter the United States in violation of law.

I have been informed concerning both the classes of excludable aliens [illegible] enumerated in Section 212 (a) (28) of the Immigration and Nationality Act [illegible] and the defector and exile clauses provided for in subparagraph (c) thereof [illegible] hereby declare that I did not and never have been a person specified in such [illegible] except as may be claimed under item 38 of this application.

Aola Bishaara Sirhan
Signature of Applicant

38. I have had the exceptions to the foregoing excludable classes explained to me and claim to be exempt from exclusion on account of membership in the class or classes noted above because:

Aola Bishaara Sirhan
(Signature of applicant)

[SEAL]

Subscribed and sworn to before me this 22nd day of September, 1956.

Stephen G. Perialas
Stephen G. Perialas
Vice Consul of the United States of America

[illegible]

252

G123(252)

LIGHT IMPRESSIONS
TOP LOADERS

[illegible] claim to be a nonquota immigrant under the [illegible] Relief Act of 1953 and my claim is based [illegible] on the following facts:

[illegible]lestine refugee and satisfy all the [illegible]ments of the Refugee Act under section [illegible]).

[illegible] beneficiary of Assurance Form DSR-8,No.105884. [illegible]fied March 25, 1956.

[illegible] Act and [illegible] (b)):

1. Birth Certificate.
2. Extra Photograph.
3. Medical Certificate.
4. Readmission Certificate.
5. Police Certificate.
6. Verified Assurance Form DSR-8,No.105884, attached to father's visa. Application No. I-1130884.

[illegible] never been: Arrested; convicted; in prison; in an almshouse; treated in an institution, hospital, or other place, for insanity or other mental disease; [illegible] beneficiary of a pardon or amnesty, except as hereinafter stated:

Never.

[illegible] I have never applied to any American consular officer, either formally or informally, for a visa or other documentation as an immigrant or nonimmigrant, except as hereinafter stated:

I applied for an immigration visa and was registered on the Palestine Nonpreference quota waiting list as of June 18, 1951.

This is my first formal application for a visa to the United States.

[illegible] have never been excluded, deported, or removed from the United States at Government expense, except as hereinafter stated:

Never.

(Application continued on reverse side)

253

Q1236253

LIGHT IMPRESSIONS
TOP LOADERS

NEW YORK (03)

[illegible] arrived in the United States at this port on "C. COLOMBO" JAN. 12 1957
(Day, month, year)

[illegible] by me and admitted / detained for further inquiry by special inquiry officer under sec. 14. 8 U.S.C. 203 of the Immigration and Nationality Act.

Thomson
(Immigration officer)

ACTION OF SPECIAL INQUIRY OFFICER

[illegible] immigrant named herein was (admitted) (excluded) {and no appeal taken / and appeal taken} [illegible] of the Immigration and Nationality Act.

[illegible]

(Special inquiry officer)

ACTION ON APPEAL

Admitted ..... Excluded ..... Date .....

[illegible] 18 1957
[illegible] issued

Adler Bisharah Sirhan

STATISTICS

IMMIGRANT CLASSIFICATION:
Nonquota P.L. 203-4(a)(14)
(Symbol)

American Embassy,
at Amman, Jordan.

on SEP 8 [illegible]
[illegible] Officer

IMMIGRANT VISA NO. T-1667 Nonquota
(State quota)

Issued on Sept. 24, 1956
(Day, month, year)

The validity of this visa expires midnight, E. S. T., at the end of Jan. 22, 1957
(Day, month, year)

Nationality (if stateless, so state, and give previous nationality) Jordanian.

Section 3 of the Refugee Relief Act of 1953 &

This visa is issued under Section 221 of the Immigration and Nationality Act and upon the basis of the facts stated in the application. This visa does not entitle the bearer to enter the United States if, upon arrival at a port of entry of the United States, he is found to be inadmissible under the law.

Stephen C. Ferrias
[SEAL] Stephen C. Ferrias
Vice Consul of the United States of America.

XXXXX
XXXXX
Jordan
Passport No. 142028 XXXXXXXXXXXXXXXXXXXXXXXXXXXX

Issued—
To Ayda Bishara Salameh Ghattas Sarhan.
By Director, Passport Department, Jerusalem, Jordan.
On July 2, 1956.

Expires July 2, 1961.

254

Q123(254)

A 10 711 881

255

Q123(255)

request of the American

tify that on the above date I

amined specifically for cardi

CLASS A

Hookworm
Syphilis, infections
Trachoma
Trypanosomiasis
Yaws

Psychopathic personality
Mental defect (See sec.

CLASS B

Physical defect, disease or condition from Normal Physical

CLASS C

Medical Condition

(Any comments, including pertinent details)

Class C. Arcuate Fibrillation

(Any comments or local evidence of history of cardiac attack or insufficiency) Yes ☐ No ☒

Irregular & very frequent attacks

Blood pressure Under age Date Dr.

Electrocardiogram Tests Required Date Dr.

Stated to be free of Arcuate Fibrillation Date Dr.

SIGNATURE OF MEDICAL EXAMINER TITLE M.O.

256

Q123(256)

No. 1526

THE HASHEMITE [illegible]

Certificate of [illegible]

This is to certify that [illegible]
Government of the Hashemite [illegible]
Jordan guarantees the [illegible]

Sirhan Sirhan

to this country in the event [illegible]
subsequently found that the [illegible]
obtained in Jordan a special [illegible]
immigration visa to the [illegible]
under the Refugee Relief Act [illegible]
7, 1953, by fraud or [illegible]
a material fact, [illegible]
have to defray the [illegible]
of this person.

For the Government [illegible]

(Sgd.) _____

(Seal)

Wahid [illegible]

رقم ١٥٢٦

المملكة الاردنية الهاشمية

شهادة اعادة ادخال

يشهد هذا بان حكومة المملكة
الاردنية الهاشمية [illegible] باعادة
ادخال _____

سرحان سرحان

الى هذه البلاد في حالة [illegible]
وجد فيما بعد بان هذا الشخص
قد تحصل في الاردن على سمة
هجرة للولايات المتحدة [illegible]
من الفئة المخصصة بموجب [illegible]
مرسوم اغاثة اللاجئين [illegible]
٧ آب ١٩٥٣ عن طريق [illegible]
او تقديم معلومات اساسية [illegible]
غير صحيحة ، على شرط ان [illegible]
الحكومة مسؤولة عن تحمل [illegible]
هذا الشخص .

عن الحكومة الاردنية

(الختم الرسمي)

[illegible]

257

Q123(257)

LIGHT IMPRESSIONS
TOP LOADERS

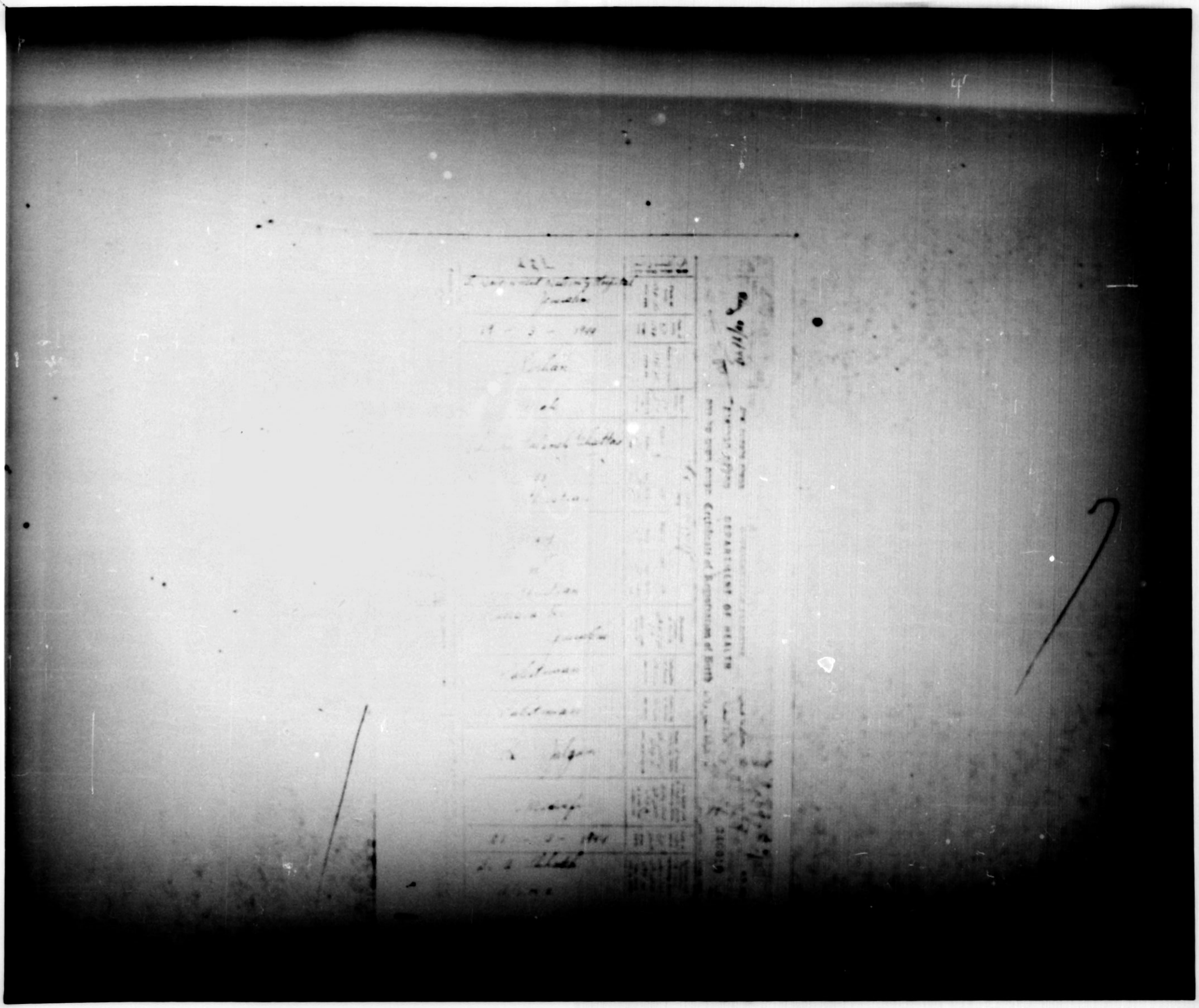

258

Q123(258)

LIGHT IMPRESSIONS
TOP LOADERS

AND ALIEN REGISTRATION

for a special nonquota immigrant visa

I, the undersigned, being duly sworn, state the following facts regarding myself and hereby make application/[redacted]
the Refugee Relief Act of 1953 and
ALIEN REGISTRATION under the Immigration and Nationality Act to the American Embassy, Consular Section
at Amman, Jordan.

1. Family name	Given name	Initial	2. Place and date of birth
SARHAN,	Sarhan	Bishara	Jerusalem, Palestine, (Israel) March 19, 1944

3. Other names by which I have been known: ------

4. Last permanent residence: c/o P.O.Box 4079, Jerusalem, Jordan.

5. Address in the United States: 1945 E. Mountain, Pasadena, California.

6. Name and address of person to whom destined, if any: Mr. Haldor Lillenna[illegible] 1945 E. Mountain, Pasadena, California.

7. Name and address of nearest relative in home country: Aunt: Elen Hadawwar, House of Sheikh Yasin, Jerusalem, Jordan.

8. Travel documents presented: Included in Jordan [illegible] No.142025, issued Jul.2, 1956, at Jeru[illegible] Jordan, valid till July 2, 1961.

9. Hair	10. Eyes	11. Height	12. Weight	13. Nationality	15. Race	17. Sex	18. Marital status
.Brown	Brown	4 ft 5 in	87 lbs	Jordanian 14. Complexion: Medium	Syrian 16. Ethnic Classification: Arab	M [X] F [ ]	Married [ ] Single [X] Widowed [ ] Divorced [ ]

19. Occupation: Student.

20. Distinguishing marks: None.

21. Languages spoken, read, or written: Arabic.

22. Intended United States port of entry: New York, N.Y.

23. Final destination: Pasadena, California.

24. I have (~~x~~) (no) through ticket to destination -but will have one.

25. Purpose of going to the United States: For permanent residence.

26. Places of previous residence: From birth to 1948, in Jerusalem, Palestine, (Israel); from 1948 to date, in Jerusalem, Jordan.

27. Names and places of residence of spouse and minor children: ------

28. Name and address of father: Bish[illegible]

359

Q123(259)

LIGHT IMPRESSIONS
TOP LOADERS

permanently. Never.

37. I have had the following excludable clauses explained to me and state that I am not, except as hereinafter noted, a member of any one of the following classes of individuals excluded from the United States under the Immigration and Nationality Act: (1) persons who have had one or more attacks of insanity; (2) persons who are narcotic drug addicts or chronic alcoholics; (3) persons who are afflicted with tuberculosis in any form, leprosy, or any dangerous contagious disease; (4) persons afflicted with any other disease, physical defect or disability which is of such a nature as may affect such persons' ability to earn a living unless affirmatively established that they will not have to earn a living; (5) paupers, professional beggars or vagrants; (6) persons convicted of, or who have admitted committing, a crime involving moral turpitude, or committing acts constituting the essential elements of such a crime, with the exceptions noted in the Act; (7) persons convicted of two or more offenses for which the aggregate sentences to confinement actually imposed were 5 years or more; (8) polygamists, practitioners or advocates of polygamy; (9) prostitutes, persons who have engaged in prostitution, persons coming to the United States solely, principally or incidentally to engage in prostitution, procurers and persons attempting to procure, or persons who have procured or attempted to procure or import, prostitutes or persons for the purpose of prostitution or for any other immoral purpose, or persons who are or have been supported by or receive or have received the proceeds of prostitution, or persons coming to the United States to engage in any other unlawful commercialized vice; (10) persons coming to the United States to engage in any immoral sexual act; (11) persons coming to the United States to perform skilled or unskilled labor who do not meet the requirements of the Act; (12) persons likely to become public charges; (13) persons excluded from admission and deported, or persons arrested and deported, or persons fallen into distress and removed, or persons removed as enemy aliens, or persons removed at Government expense, who do not have the Attorney General's permission to reapply for admission; (14) stowaways; persons procuring, or who have sought to procure, visas or other documentation, or who seek to enter the United States by fraud or willful misrepresentation of a material fact; (15) immigrants not possessing valid unexpired immigrant visas, reentry permits, border crossing identification cards or other documentation required by the Act, and a valid unexpired passport or other suitable travel document or document of identity and nationality; (16) quota immigrants possessing visas not issued in compliance with the quota provisions of the Act; (17) persons ineligible to citizenship of the United States, or persons who have departed from or have remained outside the United States to evade or avoid military training or service in time of war or national emergency; (18) persons convicted of a violation of any law or regulation relating to the illicit narcotics drug traffic or of any law or regulation governing commerce or manufacture of narcotic drugs as provided in the Act; (19) persons who seek admission from foreign contiguous territory or adjacent islands after arriving therein by nonnavigatory or nonoceangoing transportation lines; (20) persons seeking to enter the United States solely, principally, or incidentally to engage in activities which would be prejudicial to the public interest, or endanger the welfare, safety, or security of the United States; (21) persons who are, or at any time have been, a member of any of the following classes: Communists, or other political subversives, as specified in Sec. 212 (a) (28) of the Act; (22) persons who after entering the United States probably would engage in activities prohibited by the laws of the United States relating to espionage, sabotage, public disorder, or in any other activity subversive to the national security, or engage in any activity a purpose of which is opposition to, control or overthrow of, the United States Government by force, violence or other unconstitutional means; (23) persons affiliated with, or participating in the activities of any organization registered or required to be registered under Sec. 7 of the Subversive Activities Control Act of 1950; (23) persons accompanying other persons ordered excluded, deported, and certified to be helpless from sickness or mental or physical disability or infancy pursuant to Sec. 237 (a) of the Act, whose protection or guardianship is required by the persons excluded and deported; (24) persons who at any time, knowingly and for gain, encouraged, induced, assisted, abetted, or aided any other alien to enter or try to enter the United States in violation of law.

I have been informed concerning the classes of excludable aliens enumerated in Section 212 (a) (28) of the Immigration and Nationality Act and the defector and other classes provided for in subparagraph (i) thereof. I hereby declare that I am not and never have been a person specified in such section, except as may be claimed under Item 38 of this application.

Sirhan B. Sirhan
by Father. B. Sirhan
Signature of applicant

38. I have had the exceptions to the foregoing excludable classes explained to me and claim to be exempt from exclusion on account of membership in the class or classes noted above because:

Sirhan B. Sirhan
by Father. B. Sirhan
(Signature of applicant)

Subscribed and sworn to before me this 22nd day of September

Marlene E. Kindle

260

Q123(260)

LIGHT IMPRESSIONS
TOP LOADERS

a Palestine refugee and satisfy all
requirements of the Refugee Act under
tion 4(a)(14).
beneficiary of Assurance Form DSR-8,
105884, verified May 25, 1956.

32. I have never been: Arrested; convicted; in prison; in an almshouse; treated in an institution, hospital, or other place, for insanity or other
the beneficiary of a pardon or amnesty, except as hereinafter stated:

Never.

33. I have never applied to any American consular officer, either formally or informally, for a visa or other documentation as an immigrant or nonimmigrant,
as hereinafter stated

This is my first formal application for a visa to the United States.

34. I have never been excluded, deported, or removed from the United States at Government expense, except as hereinafter stated:

ver.

(Application continued on reverse side)

261

Q123(261)

LIGHT IMPRESSIONS
TOP LOADERS

16

UNITED STATES OF AMERICA
IMMIGRANT VISA AND ALIEN REGISTRATION

PORT OF NEW YORK (03)

I certify that the immigrant named herein arrived in the United States at this port on the T/n "C. COLOMBO" JAN. 12 1957 (Day, month, year)

and was inspected by me and admitted / ~~detained for further inquiry by special inquiry officer~~ under Section 4-14 PL 203 of the Immigration and Nationality Act.

Thosman
(Immigration officer)

ACTION OF SPECIAL INQUIRY OFFICER

The immigrant named herein was (admitted) (excluded) {and no appeal taken / and appeal taken}

under Section ..... of the Immigration and Nationality Act

(Special inquiry officer)

ACTION ON APPEAL

Excluded ..... Date .....

Lisbon B. Sikhan
by Pattie B. Sikhan

IMMIGRANT CLASSIFICATION:

Nonquota P.L.203-4(a)(14) (Symbol)

American Embassy,

at Amman, Jordan.

IMMIGRANT VISA NO. — 1668 — (State prefix) Nonquota

Issued on Sept. 24, 1956 (Day, month, year)

The validity of this visa expires midnight, E. S. T., at the end of

Jan. 23, 1957 (Day, month, year)

Nationality (if stateless, so state, and give previous nationality) Jordanian

Section 3 of the Immigration Act of 1924 and

This visa is issued under Section 221 of the Immigration and Nationality Act and upon the basis of the facts stated in the application. This visa does not entitle the bearer to enter the United States if, upon arrival at a port of entry of the United States, he is found to be inadmissible under the law.

Stephen G. Perialas

[SEAL] Stephen G. Perialas

Vice Consul of the United States of America

Passport No. 142026

(Included in Nationals Justice Dept.)

Admitted
SEP 28 1956
on

262

Q123(262)

Sadallah Sirdar

263

Q123(263)

LIGHT IMPRESSIONS
TOP LOADERS

No. 9C09736

·ORIGINAL·

Date of Birth July 14, 1932 Sex Male

Color Brown Hair Black Height 5 feet 10 inches

Weight 133 pounds

Marks or distinctive marks None.

Birthplace Simla Country of former nationality Jordan.

I certify that the description above given is true, and that the photograph affixed hereto is a likeness of me.

Nicholas Bishara Sirhan
(Complete and true signature of holder)

Seal

UNITED STATES OF AMERICA
DIST. OF CALIFORNIA } ss

Be it known that at a term of the District Court of the United States in and for the Southern District of California, Los Angeles, the Court having found that

[illegible]

[illegible] required by the [illegible] has been complied with [illegible] entitled to a [illegible] certificate and seal of said Court.

In testimony whereof, the said Court has caused this certificate to be authenticated this 7th day of [illegible] in the year of our Lord nineteen hundred and [illegible]

John A. Childress
Clerk of the U. S. District Court
By Deputy Clerk

[illegible]

[illegible] said to be handling [illegible]

264

Q123 (264)

LIGHT IMPRESSIONS
TOP LOADERS

FORM N-550
U. S. DEPARTMENT OF JUSTICE
IMMIGRATION AND NATURALIZATION SERVICE
(REV. 9-1-60)

293289

Typewrite data on this certificate and stub. Type on stub surname first (ALL CAPITALS) followed by Christian and middle names in full without abbreviations (lower case).

ORIGINAL STUB TO BE
RETAINED AS COURT RECORD

If a clerk of court desires to file stub as a card index record, this stub may be trimmed so as to make a 3 x 5 card.

No. 9009726

Name SAMPAI, [illegible] Bi Nita

residing at 1059 N. [illegible] Ave., Pasadena, Calif.

Date of birth 7/14/1928 Date of order of admission

Date certificate issued _____ by the

U. S. District Court at Los Angeles, California

Petition No. 293289 Alien Registration No. A12 249 228

[illegible]

265

Q123 (265)

Raleigh

A12 210 228

Palestine 9/14/32

9/8/45

3706

Q123(266)

To the Honorable U.S. District Court

The

This petition for naturalization, duly made and filed under oath,

(1) My full, true, and correct name is [illegible]

(2) My present place of residence is 1653 North Lake Ave., Pas[illegible]

(3) I was born on 7-14-32 Jerusalem, Palest[illegible]

(4) I am married, and have [illegible] living children.

(5) I was lawfully admitted to the United States for permanent residence on 6-27-60

and have not abandoned such residence.

(6) My present nationality is Jordan ALIEN REGISTRATION NO. A[illegible]

(7) I have not heretofore made a petition for naturalization.

(8) I pray that my name be changed to [illegible]

AFFIDAVIT OF WITNESSES

The following witnesses, each being severally, duly, and respectively sworn, depose and say:

(1) My name is Linda Nasari

I reside at 311 Altavista Dr., Altadena, Calif.

(2) My name is Peggy Hanafee

I reside at [illegible]

I am a citizen of the United States of America; I have personally known and have been acquainted in the United States [illegible]

in the petition for naturalization of which this affidavit is a part, since at least 11-1-62 (Day) (Year) [illegible]

the petitioner has resided, immediately preceding the date of filing this petition, in the United States continuously since the [illegible]

the petitioner has been physically present in the United States for at least 31 months of that period; and that the petitioner [illegible]

in the State in which the petition is filed during at least the last 3 months. I have personal knowledge that the petitioner is, and [illegible]

has been a person of good moral character, attached to the principles of the Constitution of the United States, and well disposed [illegible]

Happiness of the United States; and to the extent that the petitioner is necessary was qualified to be admitted a citizen of the United [illegible]

I do swear (affirm) that the statements of fact herein made by the affiants in this petition for naturalization subscribed by [illegible]

of my knowledge and belief. SO HELP ME GOD.

Linda Nasari
(Signature of Witness)

Peggy Hanafee
(Signature of Witness)

WHEN OATH ADMINISTERED BY CLERK OR DEPUTY CLERK OF COURT

Subscribed and sworn to (affirmed) before me by the above named petitioner and witnesses in the manner and form prescribed by law, on the date and place and affidavit signed by said petitioner, in the office of the clerk of said court at Pasadena, Calif.

this [illegible] day of [illegible] A.D. 19[illegible]

By [illegible]
CENTRAL DISTRICT OF CALIFORNIA
BY
[SEAL] DEPUTY

WHEN OATH ADMINISTERED BY DESIGNATED [illegible]

Subscribed and sworn to (affirmed) before me by the above named petitioner and witnesses in the manner and form prescribed by law, on the date and place and affidavit at [illegible]

day of [illegible] A.D. 19[illegible]

I HEREBY CERTIFY THAT the [illegible] for the petitioner named herein filed in the office of the [illegible]

[illegible] this [illegible] A.D. 19[illegible]

By [illegible]

SEAL OF THE U. S. DISTRICT COURT CENTRAL DISTRICT OF CALIFORNIA

Form N-405 (Rev. 4-15-62)

Q123(267)

RESULT OF EXAMINATION

English: Speaks OK Reads OK Writes OK Understands yes

G-325 ID: [illegible] G-325 Sec No. [illegible]

Depositions required:

in ..... from ..... in .....

in ..... from ..... in .....

in ..... from ..... in .....

in ..... from ..... in .....

COURT ACTION

Date .....

Results .....

Examiner .....

Cont'd .....

Cont'd .....

Witness (1): L M Witness (2): N B Witness (3): N K Citizenship: NC

Knows petitioner since: 1961 1961 1961

Alienage: Petitioner: [illegible] Witness: [illegible]

Arrests: Petitioner: as alleged Witness: [illegible]

Egos: Petitioner: none Witness: [illegible]

Eligibility 101(f): OK

Documents presented:

REC, SSC

Number of documents not required:

(counsel for Plaintiff Brief on 6/60 Pasadena)

5/24/68

Investigation was made and witnesses under oath confirmed all statements made at the preliminary investigation.

Recommendation: Preliminary and Designated Examiner (Date) Aug. 27

Recommendation: Preliminary Examiner (Date)

Q123C268)

(3) My present place of residence is 1659 North Lake Avenue (Number and street) Pa (City or town)

(4) I was born on 7 (Month) 14 (Day) 1932 (Year) in Jerusalem Palestine (City or town) (Country, district, province, or State)

(4) I am (Single) (Single, married, widowed, or divorced) and have ... living children. The first name of my husband or wife is (name)

we were married on ... (Month) ... (Day) ... (Year) at ... (City or town) (State)

he or she was born at ... (City or town) ... (Country, district, province, or State) (Country)

on ... (Month) ... (Day) ... (Year) entered the United States at ... (City or town)

on ... (State) ... on ... (Month) ... (Day) ... (Year) ... for permanent residence in the

now resides [ ] with me [ ] apart from me at ... (Show full address if not living with me)

and was naturalized on ... (Month) ... (Day) ... (Year) at ... (City or town) (State)

Certificate No. ... or became a citizen by ...

(9) I was lawfully admitted to the United States for permanent residence on (10) 6 (Month) (Day) 27 (Year)

under the name of Sirhan Saidallah Bishara Salemeh (9 months) at New York, N. Y. (City) (State)

on the (11) Steamship ... (Name of conveyance)

(6) I have resided continuously in the United States of America (12) 4/27/60 and continu

State (13) CALIF. where I now live since 6/60 and d

Since I have been physically present in the United States till application was filed 60 months

(7) I (have) (have not) previously filed petition for naturalization (No. 2122786) on 10/1/65 (Month) (Day)

at (14) L.A. (City) CALIF. in the S. DISTRICT

(8) I wish the naturalization court to change my name to ... (Give full name desired or state "None.")

(9) Since such lawful admission, I have not been absent from the United States for a period or periods of 6 months or longer except as

(if none, state "None.")

DEPARTED TO OR FROM THE UNITED STATES			RETURNED TO THE UNITED STATES		
Place	Date (Month, day, year)	Purpose	Place	Date (Month, day, year)	Visas on Other Documents or Conveyance
Not Applicable					

(10) My children now living are: (Give names, places and dates of birth, and if any child lives with you, state "with me" in last column, and give city and state of children's residence if not with me.)

Name	Date Born	Now Living At—
Not Applicable		

269

Q123(269)

The law provides that you may not be regarded as qualified for naturalization under certain conditions. If you knowingly commit
crimes or crimes, even though you may not have been arrested therefor. Have you ever, in or outside the United States:

(a) Knowingly committed any crime for which you have not been arrested?

(b) been arrested, charged, indicted, convicted, fined or imprisoned for violating or violating any law or ordinance, including
traffic regulations?

If you answer "Yes" to (a) or (b), give the following information:

	Where	Nature of Offense	Outcome or Con. D
1/5/61	L. A. Municipal Court	Driving Intox.	$166.00 Fine
1/26/62	Pasadena Municipal Court	" "	8 days
6/1962	" "	Intoxicated	$22.00 Fine
6/1962			

(7) List your present and past membership in party, club, society, or similar group in the U
States and in any other place, and your term of membership:

(a)		19 to 19
(b)		19 to 19
(c)		19 to 19
(d)	None	19 to 19
(e)		19 to 19
(f)		19 to 19
(g)		19 to 19
(h)		19 to 19

(8) (a) Are you now, or have you ever, in the United States or any other place been a member of, or in any other way con
nected or associated with the Communist Party? ☐ Yes

(b) Have you ever knowingly aided or supported the Communist Party directly or indirectly through another organization,
group, or person? ☐ Yes

(c) Do you now or have you ever advocated, taught, believed, more knowingly supported or furthered the interests of,
Communism? ☐ Yes

(9) Have you borne any hereditary title or have you been in any order or nobility in any foreign state? ☐ Yes

(10) Have you ever been a patient in a mental institution? ☐ Yes

(11) Are deportation proceedings pending against you or have you ever been deported or ordered deported, or have you ever applied
for suspension of deportation or for preexamination? ☐ Yes

(12) Do you owe any Federal taxes? ☐ Yes

State last year for which you filed a Federal income tax return: 1966

(13) Have you ever represented yourself to be a United States citizen? ☐ Yes

(14) (a) Have you ever deserted from the military, air or naval forces of the United States? ☐ Yes

(b) If male, have you ever left the United States to avoid conscription, or after you were notified you were liable for service in the Armed Forces of the United States? ☐ Yes

(15) The law provides that you may not be regarded as qualified for naturalization if, at any time during the period for which you
are required to prove good moral character, you believe in the practice of polygamy; have been a polygamist; have received most of your income
from illegal gambling; have committed adultery; have committed a crime involving moral turpitude; or have procured anyone for prostitution; or have been a
drug addict or have dealt illegally in drugs. Have you ever committed any of these acts? ☐ Y

(16) Do you believe in the U.S. Constitution and form of Government of the United States? ☐ Y

(17) Are you willing to take the full oath of allegiance to the United States? (See instructions) ☐ Y

(18) If the law requires it, are you willing:

(a) to bear arms on behalf of the United States? ☐ Y

(b) to perform noncombatant services in the Armed Forces of the United States? ☐ Y

(c) to perform work of national importance under civilian direction? ☐ Y

(19) (a) If male, did you ever register under United States Selective Service laws or draft laws? ☐ Y

If "Yes" give date 5-19-65 Selective Service No. 4-90-32-631 Local Board No. 90 Present classification

(b) Were you ever exempted from service because of conscientious objections, alienage, or other reasons?

If "Yes," state reasons

(20) If serving or ever served in the Armed Forces of the United States, give branch
from , 19 to , 19 and from , 19 to , 19 ; Service No.

☐ inducted or ☐ enlisted at , rank at discharge

type of discharge (Honorable, Dishonorable, etc.) (Alienage, conscientious objection, etc.)

reason for discharge

☐ Reserves ☐ National Guard from

370

Q123 (270)

(113) Do you intend to reside permanently in the United States? Yes

(114) If not, explain

(115) My last place of foreign residence was Jerusalem Jordon (Country)

(116) My father's name was Bishara Salameh Sirhan

(117) My mother's maiden name was Mary Mulher Sirhan

(118) My last entry into the United States from the port of Beirut Lebanon (Country)

(119) The port of the United States to which I was coming was

(120) The place in the United States to which I was going was

(121) The names of some of the persons living at your present place of abode, relatives, members of my own family and their relationship to me, if any, were Sherief Sirhan (Brother)

Signature of person preparing form, if other than applicant

I declare that this document was prepared by me at the request of the applicant and is based on all information of which I have any knowledge.

SIGNATURE

Signature of Applicant

Salleh B. Sirhan

Address of Which Applicant Receives Mail

554 N Lake Ave

Pasadena Calif.

ADDRESS

215 W. 5th St. Los Angeles, Cal 9-27-67

TO APPLICANT: DO NOT WRITE IN BLANKS BELOW THIS LINE

NOTE CAREFULLY: This application must be signed in the presence of the Immigration and Naturalization Service at the time you appear before such officer for examination on this application.

AFFIDAVIT

I do swear that I know the contents of this application (including pages 1 to 4, inclusive, and the supplemental form attached), subscribed by me, that the same are true to the best of my knowledge and belief, that corrections numbered (1) to (8) were made at my request; and that this application was signed by me with my full, true and correct name, SO HELP ME GOD.

(Complete and true signature of applicant)

Subscribed and sworn to before me by applicant at the preliminary investigation at Los Angeles, Calif. this 27th day of November 1967

I certify that before verification the above applicant stated in my presence that he (she) read the foregoing application, corrections thereon and supplemental form(s) and understood the contents thereof.

(Naturalization examiner)

(For demonstration of applicant's ability to read)

(1st witness) LINDA ABO MASSRI

residing at 911 ALTADENA DR. ALTADENA, CALIF. (Street address, city or town, and state)

Occupation Retired

(2d witness) NEZY KAMAKIAN

residing at SAME (Street address, city or town, and state)

Occupation Retired

U.S. 11/1/62 State SAME Foreign province 31 Born

(Naturalization examiner)

ARRIVAL RECORD FOUND

Place

Name

Age

Date Marital status

Manner

ARRIVAL RECORDS EXAMINED

Card index

Index books

Manifests

(Signature of person making search)

Notified

(Date, manner, and examiner's initials)

ILC

Q123(271)

LIGHT IMPRESSIONS
TOP LOADERS

PERSONAL DESCRIPTION FORM

Birthdate July 14, 1932 Sex Male Complexion Machinist

Nationality Pro. Color of hair Blk.

Height 5 feet 10 inches Weight 133 pounds Visible distinctive marks None

Marital status Single

Name JORDAN IRO

Nationality ~~[illegible]~~ Name of man requested change to No

ALWAYS GIVE YOUR ALIEN REGISTRATION NUMBER WHEN COMMUNICATING WITH THIS SERVICE

GPO 974-245

272

Q123(272)

LIGHT IMPRESSIONS
TOP LOADERS

Form approved
Budget Bureau No. 43-R-471

UNITED STATES DEPARTMENT OF JUSTICE
IMMIGRATION AND NATURALIZATION SERVICE

9131

Alien Registration No.
A12 249 228 C117400
Certificate No.

Mr. Sathallah Bishara Sirhan
1650 North Lake Avenue
Pasadena, California

Date NOV 14 1967

273

G123 L273

(See INSTRUCTIONS, page 3, for [illegible])

I desire to file a petition for naturalization in the

U. S. District Court (Name of Court) Court at Los Angeles

My name is Saidallah B. Sirhan (Print or type here your present full name only)

I live at 1659 North Lake Avenue (Print or type present street address, number, street, subtown, town & county)

Pasadena (City) Los Angeles (County) Cal

Other names I have used are None (Print or type here any other name you have ever used, including maiden name)

My present occupation is Machinist Sex: [X] Male [ ] Female

(1a) Was your father or mother ever a United States citizen? (If Yes, explain fully separately)

(1b) Can you read and write English?

(1c) Can you speak English?

(1d) Can you sign your name in English?

(2) In what places in the United States have you lived during the last 5 years? List present address FIRST

From	To	Street Address	City
(a) April 1966	Present Time	1659 N. Lake Ave.	Pasadena,
(b) Dec. 1965	April 1966	1080 Lake Ave.	"
(c) Jan. 1965	Dec. 1965	303 Burton Court	"
(d) Jan 1962	Jan. 1965	128 Bierra Bonita Ave.	"
(e) June 1960	Jan. 1962	1647 N. Lake Ave.	"

(3) What were the names, addresses and occupations (or nature of business) of your employers during the last 5 years? (If [illegible]

List present employment FIRST

From	To	Name of Employer	Address
(a) April 1966	Present Time	Michel Canguin Inc.	53 W. Union St
(b) May 1965	April 1966	Self Employed	
(c) Aug. 1962	March 1964	B. & B. Enameline Inc.	1030 Locust St
(d) Jan. 1962	July 1962	Instrument Enameline	1190 W. Fairoaks

(4) Have you been out of the United States since [illegible]

If Yes, fill in the following information for every absence [illegible] 6 months, no matter how short it was.

Date Departed	Date Returned	Name of Vessel or Other Means of Conveyance Used	Place or Port of Entry Through Which Returned to the United States
		Not Applicable	

(5) How many times have you been married? [illegible] How many times has your husband or wife been married? [illegible] If either of you [illegible] married more than once, fill in the following information for each previous marriage.

Date Married	Date Married Ended	Name of Husband or Wife Married	Sex	(Check one) Person Married Was Citizen	Alien	How Marriage Ended
(a)				[ ]	[ ]	
(b)		Not Applicable		[ ]	[ ]	
(c)				[ ]	[ ]	
(d)				[ ]	[ ]	

Form N-400 (Rev. 5-1-62)

NOV 6 1967

LIGHT IMPRESSIONS TOP LOADERS

274

Q123 (274)

To the Honorable

The District Court, State of California, sitting at Los Angeles

This petition for naturalization, duly made and filed, respectfully shows:

(1) My full, true, and correct name is SAIDALLAH BISHARA SIRHAN

(2) My present place of residence is 203 Durham Court, Pasadena, Los Angeles, California

(3) My occupation is PAINTER & SPRAY PAINTER

(4) I was born on 7/24/1923 at Jerusalem, Palestine

(5) My present domicile is as follows: Bldg. Street Apt. City County State Country: Bld. HONE

height 5 feet 10 inches weight 127 pounds, complexion, color of eyes, color of hair: M

country of which I am a citizen, subject or national: JORDAN

(6) I am ~~MARRIED~~ SINGLE

married on (Month) (Day) (Year) (Place or country) to (Name) (Date) (Place) (Place) and still

at (Place or town) (County) (State) (Country) (Date) (Place) (Place) for permanent residence in the

States of (State or country) (Date) (Place) (Place) and was naturalized on (Month) (Day) (Year)

and now resides at (Number and street) (City or town) (County) (State) (Certificate No.) or became a citizen by (Place)

at (City or town) (County) (State) (Country) (Date) (Place) (Place)

(7a) (If petition is filed under section 316 (a), Immigration and Nationality Act.) I have resided in the United States in marital union with my

citizen spouse for at least 3 years immediately preceding the date of this petition for naturalization, and have been physically present in the

at least half of that time.

(7b) (If petition is filed under section 319 (a), Immigration and Nationality Act.) My husband or wife is a citizen of the United States, is in the employ

Government of the United States, or of an American institution of research recognized as such by the Attorney General of the United States, or of an

or corporation engaged in whole or in part in the furtherance of the commercial interests of the United States, or subsidiary thereof, or of a public

organization in which the United States is a member by virtue of an act of Congress authorized to perform the ministerial or priestly functions of a religious

having a bona fide place of worship within the United States, and such spouse is regularly stationed with, or is regularly accompanying, or is

faith upon naturalization to live abroad with the spouse and to engage in such employment. I am

abroad.

(8) I have NO living children.

(9) My lawful admission for permanent residence in the United States was at Port Of New York, N.Y. 6/27/19

under the name of Saidallah Bishara Salameh Sirhan

on the Saturnia Ship (Name of vessel) (Port) (Date)

(10) Since my lawful admission for permanent residence in the United States, I have not left the United States for a period or periods of 6 months or longer, except as follows:

DEPARTED FROM THE UNITED STATES			RETURNED TO THE UNITED STATES		
Port	Date (Month, day, year)	Vessel or Other Conveyance	Port	Date (Month, day, year)	Vessel or Other Conveyance

(11) It is my intention in good faith to become a citizen of the United States and renounce absolutely and entirely all allegiance and fidelity to any foreign prince, potentate, state, or sovereignty of which I am now a subject or citizen; that I will support the Constitution of the United States and the principles thereof; that I am not a member of or affiliated with any organization proscribed as such by the Immigration and Nationality Act; that I have not been, for a period of at least five years immediately preceding the date of this petition, a member of or affiliated with any organization proscribed by the Immigration and Nation-ality Act; that I have been a person of good moral character, attached to the principles of the Constitution of the United States, and well disposed to the good order and happiness thereof; that I will bear true faith and allegiance to the same; that I will bear arms on behalf of the United States when required by law; that I will perform non-combatant service in the Armed Forces of the United States when required by law, if required by law, to bear arms on behalf of the United States, to perform work of national importance under civilian direction (unless exempted under the laws of the United States); that I am not a polygamist nor a believer in the practice of polygamy; that it is my intention to reside permanently in the United States; that I will not be absent from the United States for a period of more than six months, except as provided by law; that I have resided continuously in the United States for at least five years immediately preceding the date of this petition; that I have resided continuously in the State in which this petition is made for at least six months immediately preceding the date of this petition; that I have been a person of good moral character for the period of at least five years immediately preceding the date of this petition; that I am not a person disqualified to become a citizen of the United States under section 315 of the Immediately preceding the date of this petition; that I have been physically present in the United States for at least one-half of the period immediately preceding the date of this petition; that I have not heretofore made petition for naturalization; that I have not been convicted of any crime or offense; that I have not been convicted of any violation of law; that I have not been convicted of any violation of law; that I have not been convicted of any violation of law

375

Q23(275)

petition for naturalization of which this affidavit is a part, since at least

one method, immediately preceding the date of filing this petition, in the United

continuously present in the United States for at least 31 months of that period and

is filed during at least the last 6 months. I have personal knowledge that the statements

attached to the principles of the Constitution of the United States, and will support the

petitioner is in every way qualified to be admitted a citizen of the United States.

I do swear (affirm) that the statements of fact I have made in the affidavit in this petition are

edge and belief, so HELP ME GOD.

Linda Moore

(Signature of Witness)

WHEN OATH ADMINISTERED BY CLERK OR DEPUTY CLERK OF COURT

Subscribed and sworn to (affirmed) before me by above-named petitioner and witnesses in the respective forms of oath shown in said petition and affidavit, and filed by said petitioner, in the office of the clerk of said court at

Los Angeles, California

this 1st day of October A. D. 19 65

FILED

By Deputy Clerk

OCT 1 - 1965

CLERK, U.S. DISTRICT COURT
SOUTHERN DISTRICT OF CALIFORNIA

WHEN OATH ADMINISTERED BY

Subscribed and sworn to (affirmed) before

witnesses in the respective forms of oath

at

SEAL OF THE U. S. DISTRICT COURT OF CALIFORNIA

I HEREBY CERTIFY That the [illegible]

petitioner named herein [illegible]

[illegible]

[illegible]

[illegible]

COURT ACTION

Date STILL

DENIED

Charge

To Clerk

Examiner

Court

Court

Examiner

Charge

Date

Date

Date

Date

Date

376

G123(276)

SECTIO

(1) My full

(2) My present place of residence is

(3) My present occupation is Painter and

(4) I was born on July 14, 1933

(5a) My personal description is as follows: Sex Male

of hair Black height 5 feet 10

(5b) Country of which I am a citizen, subject, or national

(6) I am Single

Single, married, widowed, divorced

w were married on (Month) (Day) (Year) at

he or she was born at (City or town) (Province, State, province or

on (Month) (Day) (Year) entered the United States at

(State) on (Month) (Day) (Year)

now resides [ ] with me

[ ] apart from me at (Show full address if not living with you)

and was naturalized on (Month) (Day) (Year) at (City or town)

Certificate No. (if) or became a citizen by

(7) I have ..... living children, as follows: (Complete all columns as to each child. If

last column, otherwise, give city and state of child's residence.)

Name	Sex	Place Born	Date Born

(8) My lawful admission for permanent residence in the United States was at Port of New

(City or town)

under the name of SIRIAN, Saidallah Bishara Salameh on Ju

on the Saturnia S.S.

(Name of vessel or other means of conveyance)

(9) Since such lawful admission I have not been absent from the United States for a period or periods of 6 m

none, state "None.") None

THE UNITED STATES		RETURNED TO T	
Vessel or other means of conveyance	Port	Date (Month, day, year)	

he United States of America since June 27

where I now live since June 27

n the United States for an aggregate period

recently in the United States

If so, explain

277

Q123(277)

If you answer "Yes" to (a) or (b), give

When	Where	Case
(a) Oct. 9-1962	Pasadena	Cal.
(b)	Case No. 355629	
(c)		
(d)		
(e)		

(7) List your present and past membership in every organization, association, movement, group, and combination of persons in the United States and in any other place, and your foreign military service. (If none, write "None.")

(a) NONE
(b) "
(c) "
(d) "
(e) "
(f) "
(g) "

(8) (a) Are you now, or have you ever, in the United States or in any other place, been a member of, or in any way affiliated or associated with, the Communist Party?

(b) Have you ever knowingly aided or supported the Communist Party directly, or indirectly through another group or person?

(c) Do you now or have you ever advocated, taught, believed in, or knowingly supported or furthered the doctrine of Communism?

(9) Have you borne any hereditary title or have you been of any order of nobility in any foreign state?

(10) Do you believe in the U.S. Constitution and form of Government of the United States?

(11) Are you willing to take the full oath of allegiance to the United States? (See Instructions.)

(12) Have you ever been a patient in a mental institution, or have you been treated for a mental illness?

(13) Are deportation proceedings pending against you, or have you ever been deported or ordered deported, or have you applied for suspension of deportation or for preexamination?

(14) Do you owe any Federal taxes?

State last year for which you filed a Federal income tax return 1961

(15) Have you ever represented yourself to be a United States citizen?

(16) (a) If male, did you ever register under United States Selective Service laws or draft laws?

If "Yes," give date May 19, 1965 Selective Service No. 0-32-631 Local Board No. 90

(b) Were you ever exempted from service because of conscientious objection, alienage, or other reasons?

If "Yes," state reasons

(17) If you ever served in the Armed Forces of the United States, state branch NO

from 19 to 19 Service No.

type of separation (Honorable, Dishonorable, etc.) reason for separation ☐ alienage ☐ conscientious

☐ other (If "other," state details)

(18) If the law requires it, are you willing

(a) to bear arms on behalf of the United States?

(b) to perform noncombatant services in the Armed Forces of the United States?

(c) to perform work of national importance under civilian direction?

(19) (a) Have you ever deserted from the military, air, or naval forces of the United States?

(b) If male, have you ever left the United States to avoid being drafted into the armed forces of the United States?

(20) The law provides that you may not be regarded as qualified for naturalization if, at any time during the period for which you are required to prove good moral character, you believed in polygamy or have been a polygamist, have received most of your income from illegal gambling, have committed adultery, have been a habitual drunkard, have procured anyone for prostitution, or have been a drug addict or have dealt illegally in drugs. Have you ever, or have you ever been such a person or committed any of the above acts?

378

G123 (278)

...ization No. ..... on ..... (Month) (Day) (Year)

..... (Name) in the (12) ..... Court, which was denied because

...naturalization court to change my name to ..... (Give full name desired)

...of foreign residence was Jerusalem, Jordan (City) (Country)

...full name is Bishara Salameh Sirhan

...maiden name was Mary Hunner

...United States from the port of Beirut, Lebanon (City) (Country)

...the United States to whom I was coming was Mary Sirhan Mother

...the United States to which I was going was Pasadena, California

...name of the passengers or other persons I traveled with, including members of my own family and their relationship to me, Sharief Sirhan - Brother

...preparing form, if other than applicant. I declare ...was prepared by me at the request of applicant and ...information of which I have any knowledge. Signature of Affiant: Bishara Sirhan

Address of Affiant (Actual and Regular Mail): 208 Burton Court, Pasadena, California

Date:

...APPLICANT: DO NOT FILL IN BLANKS BELOW THIS LINE

...ALLY.—This application must be sworn to before an officer of the Immigration and Naturalization Service at the time you ...officer for examination on this application.

AFFIDAVIT

...I know the contents of this application comprising ...above, and the supplemental forms thereto. Notary ..... subscribed to by me; that ...to the best of my knowledge and belief, that ...and ( ) to (12) were made by me or at my ...this application was signed by me with my full true ...SO HELP ME GOD

Bishara Sirhan
(Complete and true signature of applicant)

Subscribed and sworn to before me by applicant at the preliminary investigation:

...

(Applicant's ability to write)

...Magsi
Antavita
(Street address, city or town, and state)

...E. Ritchey
...Marengo
(Street address, city or town, and state)

...Same Physical personal

Occupation

Witness

Witness

Witness

279

Q123(279)

Mail or take to:
IMMIGRATION AND NATURALIZATION SERVICE

APPLICATION TO FILE PETITION FOR NATURALIZATION

(See INSTRUCTIONS, page 5. BE SURE YOU UNDERSTAND EACH QUESTION BEFORE ...

I desire to file a petition for naturalization in the U.S. DISTRICT COURT, LOS ANGELES, CALIF. (Name of Court) Court at ..... (City) Date: August ...

My name is Saidallah B. Elrhan (Print or type here your present full name only)

I live at 308 Burton Court (Print or type present apartment number, street address, and if appropriate "in care of")

Pasadena (City) L.A. (County) California

Other names I have used are: (Print or type here any other name you have ever used, including maiden name ...)

(1a) Was your father or mother ever a United States citizen? (If "Yes" explain fully separately)
(1b) Can you read and write English?
(1c) Can you speak English?
(1d) Can you sign your name in English?
(2) In what places in the United States have you lived during the last 5 years? List present address FIRST.

From	To	Street Address	City
(a) Jan 5, 1965	Present Time	308 Burton Court	Pasadena
(b) Jan. 10, 1962	Jan. 5, 1965	128 N. Sierra Bonita	Pasadena
(c) June 30, 1960	Jan. 10, 1962	1847 N. Lake Ave.	Pasadena
(d) 19	19		
(e) 19	19		

(3) What were the names, addresses, and occupations (or types of business) of your employers during the last 5 years? List present employmept FIRST.

From	To	Employer's Name	Address
(a) May 1, 1965	Present time	Self-Employed	
(b) Aug. 8, 1963	Mar. 5, 1964	D&B Enamelling Inc.	Pasadena
(c) Jan. 15, 1962	July 1962	Instrument Enamling	Pasadena
(d) July 1961	Dec. 27, 1961	Miller Dial&Name Plate Co.	Ellen

(4) Have you been out of the United States since you first arrived?
If "Yes" fill in the following information for every absence of less than 6 months, no matter how short it was.

Date Departed	Date Returned	Name of Ship, or of Airline, Railroad Company, Bus Company, or Other Means Used To Return to the United States	Place or Port of Entry Returned to U.S.

(5) How many times have you been married? 2 How many times has your husband or wife been married more than once, fill in the following information for each previous marriage.

Date Married	Date Marriage Ended	Name of Person to Whom Married
(a)		
(b)		
(c)		

080

Q123(280)

REPORT OF INV

ADMINISTRATIVE PAGE

TITLE			FILE NUMBER
[illegible]SIRIAN, Gabriella, Dis[illegible]			AIP [illegible]
REPORT NUMBER: 3	DATE: 8/22/6[illegible]	PLACE: LAX	CENTRAL OFFICE AND REGIONAL OFF[illegible]
CONTROL OFFICE: LOS	TRANSFERRED TO:	[illegible] LINE	TYPE OF INVESTIGATION: REPORTABLE ☐ General-Deporta[illegible]
DATE AND PLACE OF BIRTH: 7/14/32, Jerusalem, Palestine		NATIONALITY: [illegible]ornanian	DATE, PLACE AND MANNER OF ENTRY: 5/27/60, New York, N.Y. A[illegible] permanent resident

DISTRIBUTION

1-ADO/CB, LCS, w/file

REVIEWED AND APPROVED (SEE COMMENT)

DATE	PLACE
5-21-68	Los Angeles, Calif.

SIGNATURE: Robert McGregor

NAME AND TITLE: Supervisory Investigator

REVIEWED AND APPROVED (SEE COMMENT)

DATE	PLACE

SIGNATURE

NAME AND TITLE

APPROVED (REGIONAL OFFICE)

DATE | NAME AND TITLE | SIGNATURE

STATUS OF INVESTIGATION: ___ PENDING | ___ PENDING INACTIVE | X CLOSED | ___ REFERRED TO CONTROL [illegible]

Investigation based on re[illegible] from Citizenship Branch, LCS dated 12/21/67 requesting [illegible] on the [illegible] petitioner for naturalization.

THIS PAGE IS NOT TO BE DISTRIBUTED [illegible]

18C

Q123(281)

GIRGIS, Matiallah Mishaka		FILE NO. AIR 240 [illegible]
REPORT MADE AT LOS	DATE 5/22/68	BY [illegible] Investigator

SYNOPSIS [illegible]

The following [illegible] were [illegible] and [illegible] identified the SUBJECT by [illegible] photograph and no adverse information [illegible] developed.

On 5/15/68 Mrs. [illegible] Lake Ave., Pasadena, Calif. unit [illegible] known SUBJECT from 1/60 to the [illegible]

On 5/15/68 Mr. George Kaiser, 1[illegible] Lake Ave., Pasadena, Calif. unit [illegible] known SUBJECT from 1/66 to the [illegible]

On 5/15/68 Mr. [illegible] Black, 1[illegible] Lake Ave., Pasadena, Calif. apt. #7. [illegible] SUBJECT from 12/65 to 1/67.

On 5/15/68 Mrs. H. Gebhardtsbeck, 1[illegible] Palm Ave., Pasadena, Calif. apt. [illegible]

On 5/15/68 Mrs. [illegible] Pasadena, Calif. owner, [illegible] manager. Has known SUBJECT from [illegible]

On 5/15/68 Mrs. Cora [illegible] Pasadena, Calif. owner, [illegible] house. Has known SUBJECT from 1/[illegible]

On 5/15/68 Mrs. Lavilla Nelson, [illegible] department revealed only [illegible] room from 1/62 to 1/66.

On 5/15/68 a check at the [illegible] records revealed SUBJECT was a[illegible] arrest record contained the [illegible] Charge was changed to [illegible] A check of the Los Angeles [illegible] officers report is in [illegible] ed on 6/17/66 and charged [illegible] tentiated and SUBJECT paid fine [illegible]

On 5/22/68 it was ascertained [illegible] terminated his employment at Mich[illegible] Cameron Inc., [illegible] on 4/26/68. The owner Michel[illegible] Cameron stated he was not satisfied [illegible] that he would not recommend [illegible] against him for citizenship.

282

Q123 (282)

Bishara Sulaiman Sirhan

Mary Mihran

None

DATE & PLACE OF MARRIAGE | DATE AND PLACE OF

ADDRESS	PROVINCE OR STATE	COUNTRY	MONTH	YEAR
629 N. Lake Ave.	Calif.	U. S. A.	April	1966
660 N. Lake Ave.	"	"	Dec.	1965
06 Burton Court	"	"	Jan	1965
20 Sierra Bonita Ave.	"	"	Jan	1965
647 N. Lake Ave.	"	"	June	1960

LAST FOREIGN RESIDENCE OF MORE THAN ONE YEAR IF NOT SHOWN ABOVE. (INCLUDE ALL INFORMATION REQUE

NAME AND ADDRESS OF EMPLOYER	OCCUPATION	MONTH	YEAR
Michel Gangnin Inc. 33 W. Hudson St. Pasadena, Cal.	Machinist	April	1966
Self Employed	Painter	May	1965
& H Enamelline Inc. 1060 Lecanto St. Pasadena, Cal.	"	Aug.	1962
Instrument Enamelline 1190 N. Fairoaks " "	"	Jan	1962
Miller Dial & Name Plate Co. 4400 Temple City Blvd.	Spray Painter	July	1961

LAST OCCUPATION ABROAD IF NOT SHOWN ABOVE (INCLUDE ALL INFORMATION REQUESTED ABOVE.)

FORM IS SUBMITTED IN CONNECTION WITH APPLICATION FOR:
☐ NATURALIZATION ☐ ADJUSTMENT OF STATUS
☐ OTHER (SPECIFY):

PENALTIES: SEVERE PENALTIES ARE PROVIDED BY LAW FOR KNOWINGLY AND WILLFULLY FALSIFYING OR CONCEALING A MATERIAL FACT.

IF YOUR NATIVE ALPHABET IS IN OTHER THAN ROMAN LETTE
NAME IN YOUR NATIVE ALPHABET IN THIS SPACE:

9-26-67
DATE

Saidallah B. S
(SIGNATURE OF APPLICANT OR PETITIONER)

COMPLETE THIS BOX (Family name) Sirhan (Given name) Saidallah (Middle name) Bishara (Alien registration number) A12 249

(OTHER AGENCY USE)

Check of FBI investigative files based upon data submitted located no identifiable information pertinent to your inquiry. Not to be considered as a clearance. To check arrest records request must be submitted to FBI Identification Division. Fingerprints are necessary for positive check.

(INS USE)
LOS
CIT - 400
NOV 13 1967
(date)

Q123(283)

BOX OUTLINED BY HEAVY

Siphang Saidallah Bishara A12

(OTHER AGENCY USE)

NOV 13 1967

(Date)

FORM G-225 (1) Ident.

ALIEN DEPARTMENT OF JUSTICE
BUREAU OF INVESTIGATION
WASHINGTON, D. C.

The following FBI record, NUMBER 312 561 B is furnished FOR

CONTRIBUTOR OF INFORMATION	NAME OF SUBJECT	DATE OF ARREST OR INCIDENT	CHARGE
PD Los Angeles Calif	Saidallah Bishara Siphan EA 502 783-6	1-23-63	23102VC (d2 misdemeanor 501851
PD Pasadena Calif	Saidallah Bishara Siphan 884786	10-9-62	CVC 23102 d under the i of intox bev
SO Los Angeles Calif	Saidallah Siphan Bishara Siphan 2[illegible]	10-[illegible]-62	drk driv and
USINS Los Angeles Calif	Saidallah Bishara Siphan EA 12 249 228	appl FP 8-23-63	
USINS Los Angeles Calif	Saidallah B Siphan EA12249228	appl FP 9-22-67	

[illegible] Arrest Identification Record [illegible] in red shown [illegible]

284

G123(284)

UNITED STATES GOVERNMENT

Memorandum

TO : ASST. DIST. DIRECTOR, INVESTIGATIONS

FROM : ASST. DISTRICT DIRECTOR, CITIZENSHIP

SUBJECT: Saidallah Bishara SIRHAN
A 12 249 228

Please conduct A CNC investigations on subject. A
is in file.

Sirhan, Saidallah Bishara

NAME (Last) (Middle)

FILE NO. A12249228

AREA A 578

ASSIGNED TO

Date Assigned

Call-up

Investigation Requested

Classification approved

By JDV

Received X

Trans. In

12-20-67

Investigations Control Card
Form G-650A (Rev. 9-1-55)

Back Page

LIGHT IMPRESSIONS
TOP LOADERS

285

Q123(285)

LA 100

L014851

To: Record Searcher

SAM KLEIN, INV

Please obtain ARREST REPORT FROM POLICE DEPARTMENT IN PASADENA

(Indicate: birth record, naturalization record, etc.)

from the below checked agency:

(Police)

~~(Police Dept.)~~

- [ ] Sheriff Dept., _____ County
- [ ] Welfare Dept., _____ County
- [ ] Vital statistics, _____
- [ ] County Clerk's Office
- [ ] _____

in the case of:

Official name (Last)	(First)
SIRHAN,	SAIDALLAH

Aliases:

SIRHAN, Saidallah Bishara Salesah

Present address:

1659 North Lake Avenue, Pasadena, California

Former address:

1030 Lake Avenue, Pasadena, California

Date of birth	Place of birth
July 14, 1932	Jerusalem, Palestine

Other identifying remarks for record check purposes:

Arrested for plain drunk on June 1966 at Padadena,

Please obtain disposition of arrest.

Ra 12-10-69

RETURN TO

Name of requesting officer:		Title:
J.J. GANIWERK	J. J. Ganiwerk	ASST. DIST.

LA 100

ENDORSEMENT

8-17-66 - [illegible] Plea

[illegible] $150 or days [illegible]

10-9-62 - [illegible] 5 days to pay $[illegible]

[illegible] License Suspended

11-4-62 [illegible] - drunk

UNITED STATES DEPARTMENT OF JUSTICE
Immigration and Naturalization Service
Form G-304 (12-22-58)

[illegible] 12-[illegible]

Signature of [illegible]

78C

Q123 (286)

PASADENA POLICE DEPARTMENT
Pasadena, California

8-17-66

8-17-66 9:30

8-17-66 9:30

[illegible] Edward Lock
[illegible] W. Kelly Street
[illegible]ena, M/1

[illegible] was observed resis
[illegible] treat him. [illegible]
[illegible] stated [illegible]
[illegible] the suspect [illegible]
[illegible] unable to [illegible]
[illegible] was placed un[illegible]
[illegible] the Emergency Cent[illegible]
[illegible] stated that [illegible]

[illegible] this officer and
[illegible] called him a nas[illegible]
[illegible] he walked up to hi[illegible]
[illegible] with it. Susp[illegible]
[illegible] the face with [illegible]
[illegible] his head on the co[illegible]

[illegible] ent in jail. He [illegible]
[illegible] the wound. He [illegible]
[illegible] undersigned.

[illegible] Officer — P.No.
[illegible] Maj. P-789

L8C

Q123(28)

Pasadena, Calif.

BOOKING SHEET—PPD Form 704

Name: KHAN, Seidallah Hisham				Date Born: 4-2-[illegible]
Alias:				Date Received: 8-17-66
Address: 1[illegible] E. Lake Avenue			Phone: 797-4[illegible]	City and State: Pasadena, Cal[illegible]
Sex: male	Race: Caus.	Date Born: 7-14-32	Age: 34	Birthplace: Jerusalem, Pal[illegible]
Height: 5'10"	Weight: 133	Build: slim	Hair: blk	Eyes: brn	Color: oli[illegible]
Marks, Scars: 5" scar on hand				
Occupation: unemployed		Employer:		Employer's Address: 33 W. Dlas St. Pasadena
Relatives: Father			Relationship: Mother	Address: 606 E. Howard St[illegible]
Place Born:	Year: [illegible]	Naturalized: Nono.		Location of Automobile:

Other Property: [illegible]alist, wide. [illegible]orn. Left, [illegible] "Timex" wrist watch, [illegible]Dy chec[illegible].

Charge: [illegible]

Where Arrested: 42 East Holly Street,			Arrested or Received by: Thompson P 783	Ar[illegible]
Complainant (if other than arresting officer):			Address and phone:	
Date to Appear: [illegible]-[illegible]-66	Re-Set for:	Court: Muni.	Bail:	Searched by: THOMPSON

Signature of Arresting Officer: JAILER DO NOT [illegible]

Approved _____ Date _____ Signature of arresting officer [signature]

(882) 5210

SAM KLEIN, INV

ARREST REPORT FROM POLICE DEPARTMENT IN PASADENA

XXX

SIRHAN, SAIDALIAH SIRHAN

SIRHAN, Saidallah Sirhan Saleeah

1659 North Lake Avenue, Pasadena, California

1080 Lake Avenue, Pasadena, California

July 14, 1932 Jerusalem, Palestine

Arrested for plain drunk on June 1966 at Padadena,

Please obtain disposition of arrest.

J.J. CANTWELL

ASST. DIST.

68C

Q123(284)

BIOGRAPHIC INFORMATION

Immigration and Naturalization Service

Family name	Given name	Middle name	Sex	Date of birth	
Sirhan	Saidallah	Bishara	M	7 14 1932	Arab

All other names used: None

City and country of birth: Jerusalem Palestine

Father: Bishara Salameh Sirhan

Mother (Maiden name): Mary Hather

Spouse (If none, so state): None

Former spouses (If none, so state):

Family name (For wife, give maiden name) | First name | Residence | Date & place of marriage | Date and place of termination

Applicant's residence last five years

Street and number	City	County	State	Country	Month
1659 N. Lake Ave.			Calif.	U. S. A.	April
1080 N. Lake Ave.	"		"	"	Dec.
308 Burton Court	"		"	"	Jan
128 Sierra Bonita Ave.	"		"	"	Jan
1647 N. Lake Ave.	"		"	"	June

Last foreign residence (If more than one year, if not shown above, include all information requested above.)

Applicant's employment last five years. (If none, so state. List most recent employment first.)

Full name and address of employer	Occupation	Month
Michel Gasquin Inc. 53 W. Union St. Pasadena, Cal.	Machinist	April
Self Employed	Painter	May
B & B Enameline Inc. 1030 Locust St. Pasadena, Cal.	"	Aug.
Instrument Enameline 1100 N. Fairoaks " "	"	Jan
Miller Dial & Name Plate Co. 4400 Temple City Blvd.	Spray Painter	July

Last occupation abroad (If not shown above, list farm, city, country.)

This form is submitted in connection with application for:

[X] NATURALIZATION [ ] ADJUSTMENT OF STATUS

[ ] OTHER (Specify):

If your native alphabet is in other than Roman letters, write your name in your native alphabet in this space:

PENALTIES: Severe penalties are provided by law for knowingly and willfully falsifying or concealing a material fact.

9-25-57 Saidallah B

(Signature of applicant)

390

Q123(290)

IMMIGRATION AND NATURALIZATION SERVICE

REQUEST FOR WITHDRAWAL
FOR NATURALIZATION

In the USDC Court of

at LOS

In the Matter of the Petition of

Sulias

to be admitted as a citizen of the United States of America.

Petition No. 22

Withdrawal of Petition and

To the Honorable, the Judges

I, Saidallah Rashid Sulias, a petitioner for naturalization, hereby request withdrawal of my petition for, and waive all further notice to me.

Saidallah Rash

5/16/66
(Date)

Form N-404
(Rev. 9-23-59)

165

Q123 (291)

Memo for

Re Saidullah Bushara Sinha

The Petr stated that he h
been arrested on two occa
sions on 1-23-62 for dru
driving for which he was se
to one days in jail & fined
& the other time was on 10-9
on a charge of driving u
influence of alcohol for which
was found guilty & sentenced
90 days in jail. He preferred
serve a jail sentence for the la
offense rather than pay the f
of $276.00. His driver's license
also suspended in connection with
latter arrest.

The Petr stated that he did not
to conceal from the Examiner his ar
on 1-23-62. He stated that he ha
no reason to be so since he di
reveal the arrest later in time. H
stated that owing to the fact that he
drunk at the time he did not be

392

G123(292)

what actually happened upon
fronted with the arrest the peti
for a moment & indicated that
he could not recall that arrest
would accept the information on the
report as being True.

Upon my determination of the peti
that he did not wilfully conceal
arrest of 1-23-62.

He was advised however that on
basis of the 2 convictions falling
closely together in time & during
statutory period that the Govt
recommend denial of his petition on the
grounds that he was unable to establish
good moral character during the statu
period; viz, since 10-1-60.

He elected to withdraw his petition
He stated that he will file again
after OCT 1967

robert M S
General

293

Q123(293)

UNITED STATES DE
Immigration and Natural

MAR 1 1966

Saidallah Bishara Sirhan
300 Burton Court
Pasadena, California

Please come to the office shown below at the time and place indicated in con
matter.

OFFICE LOCATION	Room No. 3010 Fl
DATE AND HOUR	March 30, 1966 at 9:45
ASK FOR	Mr. Asy
REASON FOR APPOINTMENT	Interview
BRING WITH YOU	This letter

It is important that you keep this appointment. If you are unable to do so, noti
the reverse side of this letter, and we will make another appointment for you. Bring

Very truly you

DISTRICT D

Form G-56
(Rev. 2-20-64)

Q123(294)

UNITED STATES GOVERNMENT

Memorandum

TO: QA Clerk

DATE:

FROM: B Peck

SUBJECT: Saidsdale Bigler & Lirman
AIZ 289 283

Inv. reports arrests drunk
arrest & conviction on 1/23/02 he
was not arrested but Pitz ou
or to the Cyanamid where Pitz.

~~Two charges drunk driving convictions~~

Two convictions within stat. pe
driving under influence of alcoha
Schedule 45 minute Q&A. Pitz s
asked to audio record Pitz.

282

395

Q123 (295)

UNITED STATES
DEPARTMENT OF JUSTICE
IMMIGRATION AND NATURALIZATION SERVICE
REPORT OF INVESTIGATION
ADMINISTRATIVE PAGE

TITLE
SIEGAN, Caldellak Meshara Salem

FILE NO.
A12

REPORT NUMBER: 1
DATE: 1/26/56
PLACE: Los Angeles

CONTROL OFFICE AND NUMBER

OFFICE OF ORIGIN: Los Angeles

TYPE OF INVESTIGATION: General - Naturalization

DATE AND PLACE OF BIRTH: 7/24/1932, Jerusalem, Palestine

6/7/50 NY, para 298

INVESTIGATOR: 1 - File

REVIEWED AND APPROVED BY
DATE: 1-28-56
PLACE: Los
SIGNATURE: [illegible]
NAME AND TITLE: THOMAS [illegible]
Supervisory

REVIEWED AND APPROVED BY
DATE
PLACE
SIGNATURE
NAME AND TITLE

APPROVED (REGIONAL OFFICE)
DATE
NAME AND TITLE
SIGNATURE

STATUS OF INVESTIGATION ____ PENDING | ____ SUSPENDED INACTIVE | X CLOSED | ____

Investigation was requested by Citizenship Branch, memo of 10/11/
01 335c, inasmuch as he had been, during the essential period for
arrested and convicted of misdemeanor drunk driving and of plain

THIS PAGE IS NOT TO BE DISTRIBUTED OUTSIDE THE IMMIGRATION AND NATURALIZAT

FORM G-185A (Rev. 10-14-54)

296

Q123(296)

REPORT OF IN

TITLE

SIRHAN, Saidallah Bishara Saleemah

REPORT MADE AT	DATE	BY
Los Angeles	1/25/55	Leslie M. Ward, J

SYNOPSIS

Investigation developed that SUBJECT had had an arrest in a
admitted when filing Petition for Naturalization, and that h
an address not revealed when filing Petition, and has since c
and employment without reporting.

Neighborhood investigation reveals SUBJECT owes $32 to forme

FORM G-166 (REV. 7-1-54)

297

Q123(257)

DETAILS

With respect to 1647 No. Lake Avenue, Pasadena,
SUBJECT claimed, on Form N-400, to have resided
January 1962, the present owner, Rocco Ronpo sta
1966 that SUBJECT's name and photo were totally
Ronpo bought this property, which has several rent
December 1962; he claimed he did not know the addr
owner, one Mike Malouf.

The only nearby resident who was found to have any
SUBJECT as a former neighbor was one Jack Thomson,
Avenue, who stated on January 11, 1966 that SUBJECT
in one of the apartments at 1647 approximately durin
claimed. He recalled that SUBJECT was one of severa
the same family, that they were "a very happy family
were good neighbors and were not known to have been
any trouble. On the basis of his knowledge, Mr. Tho
recommend SUBJECT for naturalization.

As shown by Pasadena Police Department Arrest Report
the file, SUBJECT gave 1647 No. Lake Avenue as his ad
arrested October 9, 1962 for driving under the influ
intoxicating beverage. Four weeks later, when arrest
intoxication charge, SUBJECT's address was given as
Street, Pasadena.

January 11, 1966 it was observed that 1711 Corson Str
non-existent address, all houses in that block having
down or awaiting removal in preparation for construct
freeway. According to the 1962 Pasadena City Directo
in 1962 the residence of Harry and Bessie Izmirlian.
Registration records and telephone directories give no
address for Izmirlian.

With respect to 128 No. Sierra Bonita, Pasadena, where
on Form N-400, claimed to have resided from January 19
January 1965, repeated calls at this address and nearby
have failed to contact the landlord or to determine p
ployment. However, on January 26, 1966 next-door nei
Patricia Fine (resident alien), 132 No. Sierra Bonita,
SUBJECT's photo as that of a roomer at 128, who moved
year ago and who had lived there previously about thr
proximately as claimed by SUBJECT). She knew of no
had no reason to doubt character.

With respect to 308½ Burton Court, Pasadena, where S
to have resided since January 1965, the landlady, Mrs.
Muehlberger, stated on January 10, 1966 that SUBJECT
there from January 1965 to November 24, 1965. He had
the rent one month ($32 rent), and disputes the landl
she hasn't made an issue of it, or taken him to court.

398

Q123 (298)

moved away, Mrs. Muehlberger has been
bill collector, who was looking for SU
slow pay of his rent and eventual defaul
ideal tenant: quiet, orderly, never inv

When SUBJECT moved away from 10[illegible] Barton Co
Muehlberger, he left no forwarding address,
going to be managing an apartment building.

On January 11, 1966, Ella M. Giles, Apartment
Avenue, Pasadena, identified SUBJECT's photo
who has lived at her apartment complex about
now is 1080 No. Lake. He is a quiet tenant w
or cause to complain; otherwise, nothing is k
or employment.

SUBJECT claims to be self-employed as a painter
was the B. & B. Enameling Company, Inc., 1830
the owner, Mr. Jay Bogert, on January 10, 1966
SUBJECT was hired October 23, 1962 and quit i
his address at time of hiring as 1711 Corson
a good worker who was not known to be involved
Otherwise, nothing is known about his personal
he indicated he was going back to Pennsylvania,
East".

On Form N-400, SUBJECT gave his next previous
Enameling". This was determined to be a firm
one Gordon H. Hitchey at 1190 No. Fair Oaks,
Mr. Jay Bogert (see next paragraph above), Mr.
and left town. Several people have been lookin
success.

At the Miller Dial and Name Plate Company, 440
El Monte, on January 10, 1966, Payroll Clerk
produced records showing SUBJECT was employed
1961 and March 16, 1962, when he quit because
chemicals. It was Mrs. Miller's recollection
an allergy to the particular materials used at
He was a good employee, with no derogatory che
Security No. 569-60-0193.

File also contains Record Searcher Samuel Kle
Police Department arrest report dated January
was arrested for drunk driving. According to
record, he was fined $150 and "8 plus 1" days

Los Angeles, Cal. 1/26/66
A12 2lp 228

299

Q123 (299)

LIGHT IMPRESSIONS
TOP LOADERS

156

DIRECTOR, FEDERAL BUREAU OF INVESTIGATION,
DEPARTMENT OF JUSTICE,
Washington 25, D. C.

776

Please furnish a copy of any criminal record shown in the fingerprints of the following person. Fingerprints ☐ Attached ☐ Unavailable.

NAME (Surname in CAPS) SINGER, Gabriella	DATE OF BIRTH 7/14/193[illegible]
ADDRESS (Street, city, state or country)	PLACE OF BIRTH Jerusalem, Pal[illegible]
	FATHER'S NAME Eliezera Sala[illegible] Mary Mutter
HEIGHT 5'3"	WEIGHT [illegible] lbs. RACE [illegible] SEX Fem. COLOR HAIR Brn. COLOR EYES Hzl.	MARITAL STATUS OF WOMAN none

RESIDENCE (Last one year, city, state or country)
308 Benton Road, Pasadena, Calif.
128 N. Sierra Bonita, Pasadena, Calif.
1647 N. Lake Ave., Pasadena, Calif.

PRIOR RESIDENCE (If available)

EMPLOYMENT (Last one year, business and type) Self-Employed B&B [illegible] Inc., Pasadena, Calif. Instrument [illegible], Pasadena, Calif. Miller [illegible] Lamp Plate Co., [illegible], Calif.	OCCUPATION OR PROFESSION Painter Spray Painter " " " "

PRIOR OCCUPATION (Date and place, if known)

TYPE (Full name in capitals, middle name, if provided spelling, if not same as above) SINGER

DATE OF BIRTH

PLACE OF BIRTH

ORGANIZATIONS (Include any societies, clubs, etc., with which now or previously affiliated) NONE

Kick

LAST ADMISSION TO U. S. (Date, port and status) 6/27/1960; New York; Imm.

PRIOR ENTRIES AND DEPARTURES (Dates and ports, or if [illegible])

PREVIOUS REPORTS FURNISHED BY FBI Yes ☐ No ☐ If yes, attach list of reports

PREVIOUS NUMBERS ASSIGNED (FBI#, S/N, passport, etc.)

REASON FOR REQUEST
APPLICANT FOR
☐ ADM. TO U. S. ☐ ADJ. OF STATUS
☐ NAT'Z. ☐

DEPORTATION PROCEEDINGS

☐ RENEW FB#
☐ SPONSOR FB#

RETURN TO:
DISTRICT DIRECTOR
U. S. Immigration and Naturalization Service
312 Old Post Office Bldg., 12th & Penna. Ave., N.W.
Washington 25, D. C.

(1)

FBI—IDENTIFICATION DIVISION

Q123 (300)

Date of birth

Number: 100

Sub office:

UNITED STATES DEPARTMENT OF JUSTICE
Immigration and Naturalization Service

DIRECTOR, FEDERAL BUREAU OF INVESTIGATION
DEPARTMENT OF JUSTICE
Washington 25, D. C.

272

Attention: NAME CHECK SECTION

Please furnish any derogatory information contained in any file — which your Bureau may have concerning the following person:

NAME (Surname in CAPS, first, middle): SINHAM, Saifullah E.

DATE OF BIRTH: 7/24/1922

PLACE OF BIRTH (City, province, country): Jerusalem, Pale

ALIASES (Brief): -

PRESENT NATIONALITY: Pakistani Paler

PRIOR NATIONALITY: Navy Member

HEIGHT	WEIGHT	EYES	HAIR	COMPLEXION	DISTINGUISHING MARKS OR SCARS
5'10"	127	Brn.	Blk.	fair	none

RESIDENCE (Last five years, Number & street, City, State and Country):
308 Burton Court, Pasadena, Calif.
128 N. Sierra Bonita, Pasadena, Calif.
2647 N. Lake Ave., Pasadena, Calif.

PRIOR RESIDENCES IF AVAILABLE:

EMPLOYMENT (Last five years, Employer's name and address):
Self-Employed
B&B Enameling Inc., Pasadena, Calif.
Instrument Enameling, Pasadena, Calif.
Miller Dial & Name Plate Co. El Monte, Calif.

OCCUPATION OR PROFESSION:
Painter
Spray Painter
" "
" "

PRIOR OCCUPATIONS (Not included in above):

SPOUSE (Full name & any other names used, if present address, if same as above):
S I N G L E

DATE OF

RACE

ORGANIZATIONS (Include any societies, clubs, etc., with which now or previously affiliated):
N O N E

Based upon data submitted information pertinent to this locality. Not all files. Not all checks are made. Only name check arrest fingerprints submitted to FBI.

LAST ADMISSION TO U. S. (Date, port and how entered):
6/27/1960; New York; Imm.

PRIOR ENTRIES AND DEPARTURES (Date and port):

PREVIOUS REPORTS FURNISHED BY FBI:
Yes ☐ No ☐ If yes, attach list of reports.

PREVIOUS NUMBERS (Alien file, naturalization, etc.):

REASON FOR REQUEST
APPLICANT FOR:
☐ ADM. TO U. S. ☐ ADJ. OF STATUS
☐ NATZ. ☐

DEPORTATION PROCEEDINGS:

☐ BENEF. FB 4
☐ SPONSOR FB 4

RETURN TO:
DISTRICT DIRECTOR
U. S. Immigration and Naturalization Service
312 Old Post Office Bldg., 12th & Penna. Ave., N.W.
Washington 25, D. C.

(2)

FBI—NAME CHECK SECTION

301

Q123(301)

L.A.P.D Arrest Report No. 601485
Booking No. 531851
Date: 1/23/1962
Time: 7:00 p.m.

Arrestee stated, "I am headed for Pasadena. After
beers, I am kind of confused about things, and I am

Officers stated: Officers observed on Hollywood Fr
observing this defendant D/B on the fourth lane.
approximately 30 miles per hour, at this time he wou
approximately 45 miles per hour and then slow down a
weaving back and forth across white line between thi
He forced vehicles to nearly have accidents.

Officers approached and had a hard time getting his at
motioned defendant to stop, he would hit his brakes an
This was repeated twice, with officers using red light
verbally to pull off the freeway, at the Vermont ramp t
parked vehicle at Vermont turn off on freeway.

When officers approached vehicle, defendant had a stron
beverage. At this time officers administered F.S.E.-5.
Officer Report #. 6881. Officers had to explain thre
wanted done. On walk on line test, defendant lost foot
balance test of finger to nose, he had difficulty doing
lip and he reached for nose and then hit his head.

In officers opinion, this defendant was in no condition
He was arrested and transferred to Central Jail and book

F.A. Klind

Samuel Klein

Samuel Klein, R

302

(0123(302)

L.A.P.D Arrest Report No. 6[illegible]
Booking No. [illegible]
Date: 1/23/1962
Time: 7:00 p.m.

Arrestee stated, "I am headed for Pasadena. Af[illegible]
beers, I am kind of confused about things, and I [illegible]

Officers stated: Officers observed on Hollywood [illegible]
observing this defendant off on the fourth lane. [illegible]
approximately 40 miles per hour, at this time he was [illegible]
approximately 45 miles per hour and then slow down [illegible]
weaving back and forth across white line between th[illegible]
He forced vehicles to heavily have accidents.

Officers approached and had a hard time getting his [illegible]
National defendant to stop, he would hit his brakes [illegible]
this was repeated twice with officers using red light[illegible]
verbally to pull off the freeway, at the Vermont ramp [illegible]
pushed vehicle at Hoover turn off on freeway.

When officers approached vehicle, defendant had a stro[illegible]
beverage. At this time officers administered F.S.N.-[illegible]
Officer Roquesh No. [illegible]. Officers had to explain th[illegible]
wanted done. On walk and line test, defendant lost foo[illegible]
balance left or right to move, he had difficulty doing [illegible]
lip and he reached for nose and then hit his head.

In officers opinion, this defendant was in no condition [illegible]
He was arrested and transported to Central Jail and boo[illegible]

F.A. Kind

Samuel Klein, Re[illegible]

303

Q123(303)

REQUEST FOR RECORD

TO: Record Searcher,

Sam Klein

Please obtain copy of arrest report

from the below checked agency:

a) [x] Police Dept.
b) [ ] Sheriff Dept., County
[ ] Welfare Dept., County

[ ] Vital statistics,
[ ] County Clerk's Office
[ ]

in the case of

(Family) Name (Last)	(First)
SIRHAN	SAIDALLAH BISHARA SALEEMI

Present address

280 1080 No. Lake Avenue, Pasadena, California

Former addresses

1647 No. Lake, 1711 Gordon, 1[illegible] No. Sierra Bonita; all in Pa

Date of birth	Place of birth
7/14/~~22~~ 1932	Jerusalem, Palestine

Other identifying remarks for record check purposes

Arrested LAPD 1/23/62, No. IA 601 585-S. If there have been arrests in IA, please get copies of arrest reports covering SUBJECT is a Petitioner for naturalization, and his character investigation.

RETURN TO:

Name of requesting official	Title
LESLIE M. WARD	INVESTI

ENDORSEMENT

LAPD 601485 - Burglary 459 PC 1-23-62
23106 (drunk driving)
LASO
B 904599 - 11-9-62 23102 VC (drunk dr
Robert A. Corrt 12-14-62

UNITED STATES DEPARTMENT OF JUSTICE
Immigration and Naturalization Service
Form G-204 (11-23-59)

Q123 (304)

UNITED STATES GOVERNMENT

Memorandum

TO: Asst DC Investigations — DATE: O

FROM: Asst DC Citizenship, Los Angeles

SUBJECT: Saidallah Sirhan, A 12249208

Subject filed a petition for naturalization on Oct
under section 316(a).

In 1962 he was convicted of misdemeanor drunk dri
plain drunk, according to the Pasadena Police Department
check (in file).

The G-135(1) and (2) forms have not arrived yet.

Please conduct a neighborhood and employment inve
regarding subject's general moral character under revie

SIRHAN, Saidallah B.S.G

NAME (Last) (IN CAPS), First, Mid

ASSIGNED TO: Date Ass

Call-Up

Investigations Control Card
Form G-600A (Rev. 3-15-61)

306

Q123(306)

REQUEST FOR RECORD CHECK

207

TO: Record Searcher,

[illegible]

Please obtain

from the below checked agency: (indicate whether record, correlation record, etc.)

- [X] Police Dept. [illegible]
- [ ] Sheriff Dept.
- [ ] Welfare Dept. ____ County
- [ ] ____ County
- [ ] Vital statistics, ____
- [ ] County Clerk's Office
- [ ] ____

in the case of:

(Subject Name (Last)) (First) (Middle) (other names)

GUNNAN, Caballah Pinhana

Alias: ---

Present address: 308 Hunton St., Pasadena, Calif.

Former addresses: 128 N. Sierra Bonita; 1417 N Lake Ave., Pasadena, Calif.

Date of birth: 7-14-1932 | Place of birth: Palestine

Other identifying remarks for record check purposes:

Disposition of arrest in Pasadena, Calif., 10-9-62. Case #35[illegible]

27 USWG 54 786 amb.

See over

RETURN TO:

Name of requesting official: [illegible]

Title: Assistant [illegible]

ENDORSEMENT

Pasadena Municipal Court case M. 59965 [illegible] the named person was arrested on 10-[illegible] (attached is arrest report). He was sentenced to [illegible] 90 days 8145-03 Pen. Code. On 11-5-62 he was again arrested for Drunk, [illegible] upon bail preferred. Case Closed

UNITED STATES DEPARTMENT OF JUSTICE
Immigration and Naturalization Service
Form G-304 (12-22-58)

307

Q123(30)

PASADENA POLICE DEPARTMENT
Pasadena, California

Charge: VC 23102 Driving Under Influence of Alcohol — Date: 10-9-62 — Case No. 365 [illegible]

Place of Occurrence: 838 N. Mentor Ave., Pasadena — Date: 10-9-62 — Approx. Time: 2:[illegible] AM

Victim or Complainant: People of the State of California.

Officer: Off. Lee L. Taylor [illegible] — Date: 10-9-62 — Time: 2:51 AM

Witnesses: None.

Suspect: [illegible]MAN, Caidallan Eshara [illegible]
1647 N. Lake Ave., Pasadena
VC 23102 Driving Under the Influence of Alcohol
[illegible]

Driving a 1962 Pontiac 2-Dr. Light Green & Ariel 1962 Calif. Lic. USA 941.

Other Details (Describe property stolen or lost. Give name, color, model, license and value of each article. Tell how crime was committed.)

While on routine patrol I was eastbound on Colorado Blvd. At the intersection [illegible]ve. and Colorado Blvd. I observed a 1962 light green 2-Dr. Pontiac bearing 1962 [illegible] license USA 941. This vehicle was sitting in the lane nearest the curb headed we[illegible] Colorado Blvd. As I passed through this intersection the Pontiac attempted to tu[illegible] North on Mentor Street. The vehicle made a wide turn and almost hit the curb [illegible]side of Mentor Ave. I made a U-turn on Colorado Blvd. and then a right turn o[illegible] Mentor Ave. I pulled to the rear of this vehicle and turned on my red light and [illegible]on several times. The Pontiac apparently unaware of my presence attempted to [illegible] Mentor Ave. but was unable to do so due to the fact that the driver of this vehi[illegible] not able to drive the car. As the Pontiac tried to move away from the curb [illegible]ape the curb and not move very far. The driver of this vehicle tried three [illegible] car away from the curb but was unsuccessful on each try. The driver of the [illegible]ally noticed the red light on my Police car and stopped trying to move his [illegible]

As I approached the vehicle I noted that there was one male occupant. The [illegible]river of the car for his operators license which he produced after much tr[illegible] driver was getting his license I noted a strong odor of some type alcoholic [illegible]hicle and on the drivers breath. When the operators license was obtained [illegible] car was identified as the above suspect. From the way the suspect drove [illegible] the alcoholic beverage and apparent lack of coordination of the suspect [illegible] under the influence of alcohol. I called for a traffic investigator and [illegible]ed to my call. Inv. Shores gave suspect a coordination test. See his [illegible] Upon completion of this test suspect was arrested and transported to [illegible]ty center where suspect refused a blood test. Suspect stated that he [illegible] then taken to the Pasadena City Jail where the balloon test was made [illegible]pleted. After this suspect was booked in the Pasadena City Jail as a[illegible]

[illegible]pects vehicle impounded at [illegible]ard's Garage for safekeeping. Teletype [illegible] opinion of this officer suspect was very intoxicated.

Officer — Ref. [illegible] 1 DMV — Lee L. Taylor [illegible]
10-9062

308

Q123(308)

ALCOHOLIC INFLUENCE REPORT FORM

☐ Driver ☐ Accident
☐ Pedestrian ☐ Fatalities
☐ Passenger ☐ Other

Case No.
Date
Time
Charge

Name Saidollah Cyrus Sohan
Address 1711 Conger St.
Age 30 Sex M Race W Approx. Weight 132 Dr. Lic. No. K 6

QUESTIONS:

NOTE: Get witnesses to prove driving.

Were you operating this motor vehicle? yes
Where did you start from? Monroe St.
Where were you going? Home
When did you leave? Dark ? Time
Have you been drinking? yes What? Beer
Quantities? 2. C
Commenced 2:00 A.M./P.M. Stopped 8:30 A.M./P.M. Where? Circle
Are you ill? no Have you been to a doctor or dentist recently? no If so, when?
Who? (name of doctor or dentist)
Are you taking medicine? no If so, what? For what?
Do you have diabetes? no Are you taking insulin? Last Dose
Are you hurt? no Have you used a mouth wash recently
Did you get a bump on the head? no
How much sleep did you have last night? Hr. 7 How much today? 2
Have you been drinking since the accident? What? Quantities?

EXAMINATION:—(Draw circles around words describing observed conditions. Add other words if

BREATH	Odor of alcoholic liquor		Apparently none				
COLOR OF FACE	Apparently normal		Flushed	Pale	faint	(moderate)	Ma
CLOTHES	Orderly	Mussed	Soiled		(Other)	Brown	
ATTITUDE	Polite	Excited	Hilarious	Disarranged	Disorderly	(Describe)	
	Cooperative	Indifferent	Antagonistic	Talkative	Care-free	Bluffing	
UNUSUAL ACTIONS	Profanity	Hiccough	Belching	Cocky	Combative	Insulting	
EYES	Apparently normal		Watery	Vomiting	Fighting	(Other)	
CHECK EQUALIZER TESTS ARE SAME: ☐ PUPILS	Apparently normal		(Dilated)	(Bloodshot)			
☐ BALANCE	Fair	Sure	(Swaying)	Contracted	Poor reaction to light		
☐ WALK & TURNING	Fair	Sure	(Staggering)	Wobbling	Sagging Knees	Falling	(Other)
	Fair	Sure	(Swaying)	Stumbling	(Staggering)	Falling	(Other)
☐ FINGER-TO-NOSE TEST	Right—Sure		Uncertain	Staggering		Falling	(Other)
☐ PICKING UP COIN	Sure		Slow	Uncertain	Left—Sure	Uncertain	(Other) One
☐ SPEECH	Fair	(Slurred)	Stuttering	Uncertain	Unable	(Other)	Dazed
	Choice of words			Confused	Incoherent	(Other)	
				Clearness and correctness of enunciation			

What first led officer to suspect alcoholic influence? Erratic Driving.

Unusual actions or statements Did not [illegible] to cops or where

Signs of illness or injury None

CONCLUSION	EFFECTS OF ALCOHOL—Apparently none		
	ABILITY TO DRIVE—Apparently fit	(Ability impaired)	(Obvious)

Examined by C. Shores / Sgt.
Signature Title
Witnesses to examination Officers [illegible]
10-9
Date
Arresting officer Taylor Place of Arrest 38 N Main

NOTE: USE OTHER SIDE FOR REMARKS. When physician's examination is made or sample taken for chemical

PD Form 125-A Jan 11-69-@ 04

309

Q123(309)

SAMPLE OF HANDWRITING

REMARKS

INSTRUCTIONS FOR COORDINATION TESTS

Do not have suspect perform any test action unless he is willing. When tests are made, record results and check squares on other side. When tests are not made, record conditions from general observations but do not check the squares. A square is to be checked only if test is made.

Pupils of eyes—flash a bright light in the eyes of the suspect and compare the reaction of his pupils with the reaction of light is flashed in the eyes of another person. There should be the same reaction.

Balance—Stand erect with heels together, eyes closed, and head back, to observe balance.

Walking and turning—Walk a straight line, toe of one foot against the heel of the other, then turn and walk back again. Ob evidences of incoordination, especially when turning around.

Finger-to-Nose Test—Stand erect, eyes closed, extend arms horizontally to side, then, one arm at a time, touch the tip of nose the index finger.

Coin Test—Pick up coins from floor. (If desired have suspect place coins on table and arrange in order, with largest sized Identify heads or tails. Observe ability.)

Speech—Repeat the following test phrases: ELECTRICITY, METHODIST, EPISCOPAL, AROUND THE RUGGED ROCK MASCAL RAN.

Handwriting—Copy a sentence, or several words (such as the test phrases in No. 4 above), or sign name, so that handwri pared. Space at top of this sheet may be used for this purpose.

PHYSICIAN'S REPORT

Examining physician, if any.....
Name Address Time Exa

Physician's Diagnosis .....

Signature of Physi

CHEMICAL TESTS

Sample No. Date and Time Collected Date and Time Analyzed

REFUSED

Sex Partial Yr. 2 Color Light Brown

310

Q 123(310)

PASADENA POLICE DEPARTMENT

VEHICLE INVENTORY AND RECEIPT REPORT

35 N. MENTOR AVE., PASADENA

10-3-69

PONTIAC

2-dr.

CM46/69

1968 OLDSMOBILE

SIMMAN, BARBARAH D.

1017 N. LAKE AVE., PASADENA

SAME AS ABOVE.

SAME AS ABOVE.

Radio	Horn	Tire	Tire	Tire	Tire
YES	YES				

BAG OF LAUNDRY AND SEVERAL BOXES ON REAR SEAT.

FAIR. LEFT WING WING BROKEN OUT.

SAFEKEEPING X

733 S. ARROYO PARKWAY., PASADENA (WARD'S GARAGE.

X

LEE L. TAYLOR P-619

WARD'S BY J.A.

RELEASE DATA

Released to

Date officer's initials

Address: Street and city

Date

Telephone

Remarks on reverse side

NOTICE TO VEHICLE OWNER OR AGENT: [illegible] S. ARROYO PARKWAY, PASADENA, CA. [illegible] [illegible] and $1.00 per day [illegible]

Yes

Approved

311

Q123(311)

PASADENA POLICE DEPARTMENT
Pasadena Calif.

BOOKING SHEET

Case No. 355 629
Date 10-9-62
Time 3:10

Name: BIRMAN, Reginald
AKA:
Address: 1447 N. Lake Ave.
City and State: Pasadena, Calif.
Residence: Pasadena, California
Sex: Male
Color: Caus.
Height: 5-10
Weight: 122
Hair: Brn.
Eyes: Olive
Marks and Scars: None Apparent
Occupation: Spray Painter
Address:
In Emergency Notify: No One
Location of Automobile: Ward's Garage
RECORD OF PRISONER'S PROPERTY
Property Rec No: 6
Cash: $24.00
Other Property: Billfold, Belt, Misc. papers, Gold necklace, w/m watch, Knife, 95¢ change.
ARREST AND BOOKING DATA
Date Arrested: 10-9-62
Time Arrested: 2:15AM
Held for:
Charge: CVC 23102 Drive W./ Influe.
Arrested or Received by: Taylor
Where Arrested: 38 N. Wanton St. Pasadena, Calif.
Complainant (if other than arresting officer):
Address of complaint:
Bail Set: $ 276.00
Searched by: Taylor
JAILER DO
Date to Appear: 10-9-62
Re-Set for:
Court: Muni.
FOR USE OF ARRESTING OFFICER

SEE REPORT THIS CASE NUMBER.

Date 10-9-62 Signature of arresting officer Lee L. Ta

312

Q123(312)

PASADENA POLICE DEPARTMENT
Pasadena, Calif.

BOOKING SHEET AND FORM 196

Name: SIRHAN, Sai[illegible]allah [illegible]	Case No.: 157[illegible]4
AKA:	Date: 11-4-62
Address: 2647 Navlake St. [illegible]	City and State: Pasadena, Calif.
Sex: Male	Birthplace: Jerusalem, Palestine.
Race: Caus.	Eyes: Brn.
Height: 5-10	Hair: Olive
Weight: [illegible]	
Marks and Scars: None Apparent	
Occupation: Spray Painter	
If Employed, Where: No One	Address:
Property Bail Bond: %	Amount: $100.00
Other Property: Billfold, [illegible], [illegible] pens, Silver dollar, beads, W/M watch, change.	

ARREST AND BOOKING DATA

Charge: PC 647-F Intox.	Date Arrested: 11-4-62	Hold for:	By Order:
	Time Arrested: 2:35AM		
Where Arrested: 1135 Locust St. Pasadena		Arrested or Received by: Ankony	Assisting:
Complainant (if other than arresting officer):		Address and phone:	

Date to Appear	Bail for	Court	Bail for	Searched by	Searched by
11-5-62		Muni.	$ 52.50	Ankony	Max

REASON FOR ARREST OR DETENTION: JAILER DO NOT

[illegible] AT THE ABOVE LOCATION [illegible] OBSERVED SLEEPING [illegible] THE SUBJECT TO [illegible] ARREST. [illegible] WAS BOOKED [illegible]

Date 11-4-[illegible]

Signature of arresting officer K. L. Ankony
K. L. Ankony

313

Q123(313)

Form G-22
Agency Name Check
(Rev. 8-1-63)

Report: 1.03

UNITED STATES DEPARTMENT OF JUSTICE
Immigration and Naturalization Service

File No.: A 22

Date: 9/24

NAME (Surname in CAPS): SIRPAN, Fathallah

DATE OF BIRTH: 7/14/1932 | SEX: M | RACE: W

PLACE OF BIRTH (City, province or state, country): Jerusalem, Palestine

FATHER'S NAME: Mishara Salameh Sirpan

MOTHER'S NAME: Mary Hanna

HEIGHT: 5'8" | WEIGHT: 147 | HAIR: Brn. | EYES: Blue | COMPLEXION: fair | MARKS ON SCARS: none

RESIDENCE (Last five years, including present address): 208 Fenton Street, Inglewood, Calif.
328 E. Simms Street, Pasadena, Calif.
1647 W. Lake [illegible]

PRIOR RESIDENCE IF ANY ABROAD:

EMPLOYMENT (Last five years, including present employer):
Self-Employed
[illegible] Inc., Pasadena, Calif.
Instrument Rental Co., [illegible], Calif.
Miller Hill A Gear Parts Co. El Monte, Calif.

OCCUPATION OR PROFESSION:
Painter
Spray Painter
" "
" "

PRIOR OCCUPATIONS (Not included in above):

SPOUSE (Full name & any other known name, & present address, if not same as above): SINGLE

DATE OF BIRTH:

PLACE OF BIRTH (City, province or state, country):

ORGANIZATIONS (Include any societies, clubs, etc., with which it is now or previously affiliated): NONE

LAST ADMISSION TO U. S. (Date, port and status): 6/27/1960; New York; Imm.

PRIOR ENTRIES AND DEPARTURES (Dates and ports or if none):

PREVIOUS REPORTS FURNISHED BY FBI: Yes ☐ No ☐ If yes, attach list of reports

PREVIOUS NUMBER(S) ASSIGNED (INS, S/N, passport, social sec.):

REASON FOR REQUEST
APPLICANT FOR: ☐ ADM. TO U. S. ☐ ADJ. OF STATUS
Naturalization ☐

DEPORTATION PROCEEDINGS: ☐ BENEF. PER. ☐ SPONSOR PER.

FOR BENEF. CH.

DISTRIBUTION: (Check appropriate block)

(1) FBI INT	(2) FBI NCS	(3) WDO	(4) CHIEF INV. SEC.
☐	☐	☐	☐

314

Q123 (314)

IMMIGRANT VISA AND ALIEN REGISTRATION

OF: (Surname) DOE - (Given Name) (Middle Name)

Abdallah Sidqi Salameh Shaqra

PORT OF NEW YORK

I certify that the immigrant named hereon arrived in the United States at this port on the M.V. SAN GIORGIO

(Name of vessel or other means of arrival)

on JUN 27 1950 (Day) (Month) (Year)

and was inspected by me and found to be not inadmissible under the immigration laws.

Symbol K-10

Section 1

Nationality Act

JUN 27 1950

Immigrant Inspector.

AMERICAN EMBASSY,

AT Amman, Jordan.

Vice Consul of the United States of America.

Service No. 177
Tariff Item No. 21
Fee Paid $20
Local Cy equiv. JD.7.200

STATISTICAL

ACTION OF SPECIAL INQUIRY OFFICER

The immigrant herein was (admitted) (excluded) and (no appeal taken / appeal taken) under

Symbol

Section of the Immigration and Nationality Act.

Special Inquiry Officer

ACTION ON APPEAL

ADMITTED

EXCLUDED

DATE:

This visa is issued under Section 1 of the Immigration and Nationality Act, and the facts stated in the application.

IMMIGRANT CLASS

NONQUOTA (Symbol) K-10

VISA PETITION NO., IF ANY

IMMIGRANT VISA NO. - 6252 -

ISSUED ON (Day) 23

THE VALIDITY OF THIS VISA EXPIRES (Day) 22

NATIONALITY (If stateless, so state) Jordanian

NO. 077730

OR OTHER TRAVEL DOCUMENT

ISSUED BY

315

Q123(315)

Form [illegible] FOREIGN SERVICE
(Rev. Aug. 1950) UNITED STATES OF AMERICA

MEDICAL EXAMINATION OF VISA APPLICANTS

PLACE [redacted]

DATE 21/2/1960

At the request of the American Consul at AMMAN COUNTRY JO

I certify that on the above date I examined NAME SAIDALLAH B.S.G. SIN

Pass. CT

I examined specifically for evidence of one of the following conditions:

CLASS A

TUBERCULOSIS

DANGEROUS OR CONTAGIOUS DISEASES

Acute Infectious Diseases
Acute Venereal Diseases
Leprosy
Lymphogranuloma Venereum
Leprosy (Hansen's Disease)
Trachoma
Psittacosis
Lymphogranuloma Venereum
Trypanosomiasis
Malaria
Yaws
Filariasis
Schistosomiasis

MENTAL CONDITIONS

Feeble-mindedness
Insanity
Epilepsy
Psychopathic personality
Mental defect (ment
Epileptic seizures
Chronic alcoholism

CLASS B

Physical Defect, Disease, or Disability Amounting to a Substantial Departure from Normal H

CLASS C

Minor Conditions

(Check number (1) below or complete number (2).)
My examination, including the X-ray and other reports below, revealed:
(1) No disease or defect. [X]
(2) The following conditions (give class A, B, or C, diagnosis, and pertinent details):

(Did examination reveal evidence or history of previous attack of insanity?) Yes [ ]

Chest X-ray report No active pleuro-pulmunary lesions ar

from Dr.

Blood serological report Wahn and V.R.D.L. negative from Dr.

Urinalysis report No pathologic findings

from Dr.

SIGNATURE OF MEDICAL EXAMINER

TITLE

*Give details reverse side

316

Q123(316)

APPLICATION FOR IMMIGRANT V

INSTRUCTIONS: This form must be filled out in DUPLICATE in typewriting, or in ink, in English. Fill in all blanks. If there is insufficient space on the form, answer on separate paper and attach to the form. Attach the copies to the forms. THIS MUST BE SIGNED. This form must be filed with the appropriate consular officer. Filing this application for an immigrant visa is $1.00.

WARNING: Any false statement or concealment of a material fact may result in your permanent exclusion from the United States, a mandatory order could be issued for your prosecution.

I hereby apply for an immigrant visa and alien registration

Embassy, at Amman, Jordan.

1. FAMILY NAME: SIRHAN, FIRST NAME: Saidallah Bishara Salameh

2. FULL NAME IN NATIVE ALPHABET IF OTHER THAN ROMAN LETTERS ARE USED

سعيد بشارة

3. ANY OTHER NAMES I HAVE USED OR BY WHICH I HAVE BEEN KNOWN (If married woman, give maiden name)

First name also spelled: Sa'dallah.

4. MY DATE OF BIRTH: July 14, 1932

MY PLACE OF BIRTH (City or town): Jerusalem,

5. MY AGE: 28

MY PRESENT CALLING OR OCCUPATION: Painter and carpente

6. MY PRESENT ADDRESS: c/o P.O.L. 33, Amman, Jordan.

7. MY SEX: [X] Male [ ] Female

8. MARITAL STATUS: [X] Single [ ] M

Including my present marriage, I have been

9. MY NATIONALITY: Jordanian

10. MY RACE: Caucasian

12. MY PERSONAL DESCRIPTION

(A) COLOR OF HAIR: Black

(C) HEIGHT: 5 ft 10 in

(B) COLOR OF EYES: Brown

(D) COMPLEXION: Dark

13. I HAVE THE F

None.

14. MY PURPOSE IN GOING TO THE UNITED STATES: To join remainder of family for permanent resi

15. I INTEND TO REMAIN IN THE UNITED STATES PERMANENTLY

16. I INTEND TO ENTER THE UNITED STATES AT THE PORT OF: New York, N.Y.

18. I AM GOING TO JOIN A RELATIVE, FRIEND OR ORGANIZATION WHOSE NAME AND ADDRESS IS: Mother: Mary Bishara Salameh Mattas Sirhan, 1647 Pa

19. MY FINAL ADDRESS IN THE UNITED STATES IS (If different from Item 18): Same as item 18.

20. MY PERSONAL FINANCIAL RESOURCES ARE

(a) Cash
(b) Bank Deposits
(c) Real Estate
(d) Other Dependen

21. I AM SUBMITTING THE FOLLOWING PERSONAL DOCUMENTS IN SUPPORT AND AS PART OF MY AP

(a) [X] Birth certificate
(b) [X] Police certificate(s)
(c) [ ] Military record
(d) [X] Evidence of support
(e) [X] Other Selective Service Statement.

This form may be obtained GRATIS at American consular offi

317

D123(317)

[illegible] FROM CANADA, MEXICO, OR AN ISLAND ADJACENT TO THE UNITED STATES WITHIN TWO YEARS AFTER ARRIVAL IN THAT [illegible] THE NAME OF THE TRANSPORTATION LINE BY WHICH I ARRIVED IN THAT COUNTRY IS

icable.

[illegible] will assist you in answering the following [illegible]

[illegible] EXEMPT FROM EXCLUSION UNDER THE ITEM MARKED [illegible] IN PART 17 ABOVE FOR THE FOLLOWING REASON

[illegible] A (IN ~~NONQUOTA~~ NONQUOTA) (Indicate which) IMMIGRANT AND MY CLAIM IS BASED ON THE FOLLOWING FACTS:

refugee escapee and come within the provisions of Section 15(a)(1) Act of September 11, 195[illegible]. [illegible] application was approved by the [illegible]nt of state, Case No. [illegible].

[illegible] IN COMPLETING THIS APPLICATION BY

NAME

ican Embassy, Amman, [illegible].

plied for an immigrant [illegible] registered [illegible] the Israeli [illegible] waiting list with a priority [illegible] June 7, 1951.

[illegible]and that I am required to surrender my visa to the United States Immigration Officer at the place where I [illegible] the United States, and that the presentation of a visa does not assure me admission to the United States if I am inadmissible under the immigration laws.

[illegible] *undersigned applicant for a United States [illegible] in this application are true and [illegible] statement of a material fact made by me [illegible] United States may subject me to [illegible] following statements, having asked for and [illegible]*

Elizabeth [illegible]

March [illegible], 19 60.

[illegible] 176
[illegible] 20
[illegible]
[illegible] (D.1.6[illegible]

[illegible] of the United States of America

318

Q123C(318)

7-15-58

RESIDENT RESIDENCE OF MY WIFE/HUSBAND

ADDRESSES OF MY CHILDREN UNDER 21 YEARS OF AGE

MEMBERS OF MY FAMILY WHO ARE IMMIGRATING WITH ME

er: Sharief B.S.G. Sirhan

ADDRESS OF MY FATHER (If deceased, so state)

ra Salameh Ghattas Sirhan,

AND ADDRESS OF MY MOTHER (If deceased, so state)

Yacoub Mizher, 1647 E. Lake Ave., Pasadena 6, California.

MY PARENTS IS LIVING AND THE NAME AND ADDRESS OF MY NEAREST OF KIN IN MY HOME COUNTRY IS

licable.

SEVENTH BIRTHDAY MY PLACES OF RESIDENCE FOR SIX MONTHS OR MORE

	PROVINCE	COUNTRY	OCCUPATION
lem,	Old City,	Jordan	painter
		Jordan	painter

SEVENTH BIRTHDAY I AM OR HAVE BEEN A MEMBER OR AFFILIATE OF THE FOLLOWING POLITICAL, PROFESSIONAL, VOCATIONAL OR ATIONS

ADDRESS

WRITE THE FOLLOWING LANGUAGES

	SPOKEN	READ	WRITTEN
ic	X		X
lish	some		little

EVER BEEN IN THE UNITED STATES DURING THE FOLLOWING PERIODS

IF:

ER OF THE following is circled "Yes" or "No"

ARRESTED, CHARGED, INDICTED, OR CONVICTED OF A CRIME	YES	(NO)
AN INMATE OF A CIVILIAN OR MILITARY PRISON	YES	(NO)
INMATE OF AN ALMSHOUSE	YES	(NO)
IN AN INSTITUTION, HOSPITAL, OR OTHER PLACE FOR INSANITY OR OTHER MENTAL DISEASE	YES	(NO)
BENEFICIARY OF A PARDON OR AMNESTY	YES	(NO)
AMERICAN CONSULAR OFFICER FOR AN AMERICAN VISA	(YES)	NO

319

Q 173(319)

FORM [illegible]

[illegible] 3

[illegible]

[illegible]

Can you answer in the following is [illegible]

(1) I have had one or more attacks of insan[illegible]

(2) I am or have been afflicted with pu[illegible]

(3) I am or have been a narcotic drug addi[illegible] I have been [illegible] sion of, or traffic in narcotic drugs [illegible]

(4) I am or have been afflicted with tuberculosis [illegible] contagious diseases

(5) I am afflicted with a physical defect, disease or disability of such a nature that [illegible] earn a living

(6) I am or have been a pauper, professional beggar or vagrant

(7) I have been convicted or [illegible] crime involving moral turpi[illegible]

(8) I have been convicted of two or more offenses for which the aggregate sentence [illegible] imposed was five years or more

(9) I am a polygamist, I practice polygamy, or I advocate the practice of polygamy

(10) I am or have been a prostitute, procurer, I am or have been supported wh[illegible] proceeds of prostitution, I am going to the United States to engage in an immo[illegible] purpose or in other unlawful or immoral vice

(11) I am ineligible to [illegible] equally in the United States

(12) I have been refused admission to the United States by an Immigration Officer b[illegible] I do not have the permission of the Attorney General to apply again for adm[illegible]

(13) I have been arrested and deported, removed as a person who fell into distress, [illegible] Government expense, and I seek admission without consent of the Attorney G[illegible]

(14) (a) I have attempted to obtain a visa or other documentation by fraud or willf[illegible] material fact

(b) I have obtained a visa or other documentation by fraud or willful misreg[illegible] fact

(15) I am ineligible to United States citizenship, or I have departed from or I ha[illegible] United States to avoid or evade military service in time of war or national emer[illegible]

(16) I am unable to read and understand some language or dialect
(If over 16 years of age and physically capable of reading)

(17) I have for gain knowingly aided or abetted another alien to enter or try to e[illegible] violation of law

(18) I am seeking to enter the United States to engage in activities which would be [illegible] interest or endanger the welfare, safety, or security of the United States as describ[illegible] of the Immigration and Nationality Act

(19) I am or have been a member of or affiliated with one of the classes described in [illegible] the Immigration and Nationality Act, which includes anarchists, Communists, [illegible] activities, or members of, or affiliates of, proscribed organizations

• (20) I probably would, after entry, engage in subversive or other activity described in [illegible] the Immigration and Nationality Act

NOTE: If the answer to any of the foregoing is "Yes" please explain fully on a sep[illegible]

WO

Q123(320)

LIGHT IMPRESSIONS
TOP LOADERS

3rd Copy

نسخة ثالثة
للمعلومات

THE HASHEMITE KINGDOM OF JORDAN

MINISTRY OF HEALTH

شهادة ولادة

CERTIFICATE OF BIRTH

Place of Birth: Jerusalem

Sex: Male

Religion: Christian — Age: 48 years

Religion: Christian — Age: 39 years

Occupation of Father: Mechanic

Nationality of Father: Jordanian

Name of Parents Notifying Birth: Mohamad Shaban Mukettar

Date of Registration: 27/12/1960

Signature and Designation of official registering Birth: D. Y. Nagha M.O.H.

Fees Paid: Two hundred fils

Date of Certificate: 27/12/1960

321

Q173(321)

بناء على طلب المعني

THE HASHEMITE KINGDOM OF JORDAN

PUBLIC SECURITY H. Q.

GENERAL INVESTIGATION DEPT.

AMMAN

المملكة الاردنية الهاشمية
١٩٦٠
مديرية الامن العام
GENERAL INV.
عمان

Ref. No. 21/81

Date 9/3/60

GOOD CONDUCT CERTIFICATE

حسن السلوك

This is to certify that Mr. SA'DALLAH BISNARA SALAMEH GHATTAS SIRHAN

السيد سعدالله بشارة سلامه غطاس سرحان

Born in Jersalem and of JORDANIAN Nationality is of good conduct and is not wanted by the Public Security Departments of this Kingdom (This certificate is valid for three months from date of issue).

الجنسية اردني

حسن وغير مطلوب لدوائر الأمن العام

شهادة سارية المفعول لمدة ثلاثة اشهر

Col.

Director of G.I.D.

مدير المباحث العامة

مديرية الامن العام
المباحث العامة

No.

Date ٩ آذار ١٩٦٠

مصدق

مدير الأمن العام

G123(322)

United States of America

Selective Service System

Registration Information

Every male person 18 years of age or older who [illegible] born on or after September 16, 1896, must register with [illegible] local board of the Selective Service System within 4 [illegible] days after the date on which he attains the age of 18 [illegible] United States, shall have [illegible] and understand the right, liability [illegible]

Sudakhalas [illegible]

(Signature)

(A R A B I C)

متطلبات التسجيل

على كل ذكر بلغ من العمر [illegible] فما فوق [illegible] يوم [illegible] ايلول ١٩٢٥ وما بعده أن يسجل [illegible] الدائرة المحلية [illegible] الخدمة العسكرية خلال مدة [illegible] يوم بعد [illegible] التالي لدخوله اى قسم من [illegible] الامريكية [illegible] قرأ وفهمت كل ما ذكر اعلاه.

_____

_____

323

Q123(323)

Syrian Syrian

FOREIGN SERVICE
OF THE
UNITED STATES OF AMERICA

OFFICIAL BUSINESS
AMERICAN EMBASSY
CONSULAR SECTION
AMMAN - JORDAN

INSPECTION OF PASSPORT

To be opened only by a United States immigration officer.

324

Q173(324)

The FIRST BAPTIST
75 NORTH MARENGO, PASADENA

CHARLES R. BELL JR
Pastor

LONDRA HOLLIS
Director of
Christian Education

Feb. 8, 1960.

American Embassy
Amman, Jordan

Dear Sir:

This is to certify that the First B
Pasadena, California will sponsor the entry of
Sa'dallah Bishara J. [illegible] as immigrants to
States. We will assume all necessary expens
with their coming and will provide housing a
ment for them.

Sincerely you

Charles R. Be

325

Q123(325)

SECURITY-FIRST NATIONAL BANK

PASADENA OFFICE
[illegible] EAST COLORADO STREET
PASADENA, CALIFORNIA

February 9, 1960

American Embassy
Amman, Jordan

Dear Sir:

This is to certify that the First Baptist Church of Pasad[illegible] carried an account with this bank for more than 25 years. [illegible] carry balances with us averaging in moderate five figures. [illegible] account has always been handled in a satisfactory manner.

We know that they are financially able to meet any commit[illegible] that they undertake and would be financially responsible [illegible] care of Shamir and Ba'dallah Bishara S.G. Sirhan who are [illegible] application for entry into the United States.

Yours very truly,

H. J. Stocksick
Vice President

HJS:pn

Subscribed and Sworn to before me this
9th day of February 1960
M. C. Hockersmith
Notary Public in and for the County of Los Angeles, State of California

M. C. HOCKERSMITH, Notary Public in and for said County
My Commission Expires Sept. 16, 1961

326

Q123(326)

CHURCH WORLD S

475 RIVERSIDE DRIVE NEW YORK 27, NEW YORK

AFFIDAVIT OF SUPPORT

, a duly authorized repres
being first duly sworn, depose a

and desire of Church World S
person, at present residing at
Jerusalem, Jordan,
United States for permanent resid

NAME	SEX	BIRTH DATE	PLACE O
SIRHAN, Saidallah H		July 14, 1932	New Jer

That if admitted into the United States for perma
Church World Service guarantees that the prospecti
will be properly resettled, will be adequately ho
be suitably employed.

That this affidavit is made by me, on behalf of C
Service, for the purpose of assisting the Americ
The Immigration and Naturalization Service in th
that the above named persons are not persons who
become public charges in the event that they are
the United States.

Signature

CHURCH

S.S. Subscribed and sworn to
before me this 19
day of February 1960
at New York, N.Y.

Notary Public
Qualified
Commission

A New Life for Refugees – A Ch

OFFICERS: Vice-Chairmen, Mrs. Earl B. Breeding, Paul B. Freeland, Sidney B.
Mrs. Arthur M. Sherman, John C. Smith, Gaither P. Warfield; Recording Secretary
Executive Committee Chairman, Paul B. Freeland; Vice-Chairman, Albert G.

LIGHT IMPRESSIONS
TOP LOADERS

Q123(327)

327

LIGHT IMPRESSIONS
TOP LOADERS

P.195 read biography and translate 1st P

Irregular Verbs -

1 syllable ending in umb-

numb-	Sumb - beat
я nato -	umb - pour
nёme	umb - sow
nem	
nem	
nёme	
natom	

2) <u>ыть</u>

<u>мыть -</u>	Сыть = howl
мою	воюю
моешь	(по) крыть - to cover
моем	
рыть = dig	Ныть = to whine
я рою	я ною

<u>давать</u>

я даю

даёшь

ем

		255
		255
		255
		255
		4
		1020
		1,022

я не

	15
	16
	32
	64
	128
	240

дают

давать

не правда ли?

Q125 (77)

Q3 14

FBI

Q125 (78)

FOLD
15
83

Q125(79)

Q3 16

FBI
LABORATORY

Q125(80)

81

17

Q7

Q125(81)

Q3 18

Q125 (82)

93 FRJ 19

Q125(83)

84

Q3 20

Q125(84)

85

03 מדר 21

Q1(5C)(85)

78

Q3 FBI 22

Q125(86)

87

(1875210)

Q125(88)

Pages 25 — 40

are Blank sheets.

not photographed

Q3 25
FBI
LABORATORY

Q125 (89)

The magazine to which I was assigned -

There were only 1 ~~was~~ issues of the New Leader in the library the

FRI 14 03

Q125(90)

PAGES 42 — 64
ARE BLANK SHEETS —
NOT PHOTOGRAPHED —

Q3 42

FBI
LABORATORY

Q125(91)

Q125(92)

P66 — 102

ARE BLANK SHEETS —

NOT PHOTOGRAPHED —

Q3 102
FBI
LABORATORY

Q125 (93)

103
8

Q125(94)

95

Pages 104—121

ARE BLANK SHEETS—

NOT PHOTOGRAPHED

Q3 120

FBI

LABORATORY

Q125 (95)

122

96

Q125(96)

intentional - vs - extentional.
connotation vs - denotation -
implicit - Equality before and after the law

I advocate the overthrow of the current president of the fucken United States of america, I have no absolute plans yet - but soon will compose some I am poor — This country's propoganda says that she is the best country in the world - I have not experienced this yet - the U. S - says that life in Russia is bad — Why — ~~to~~ Supposedly No average american has ever lived in a slavic society so how can he tell if it is good or bad — isn't his goat putting words in his mouth.

Anyway — I believe that the U. S is ready ~~to start~~ to start decling, not that it hasn't - it began in ~~Nov~~ 23, 63 —, but it should decline at a ~~fast~~ faster rate so that the real utopia will not ~~be~~ be to far from being realized during the early 70's in this country.

I firmly support the communist cause and its people — wether Russian, chinese

Q125 (97)

albanian Hungarian superior
Workers of the world Unite, you have nothing to loose but your chains and a world to win

Workers of the world Unite, you have nothing to loose but your chains and a world to win

Workers of the world unite, you have nothing to loose but your chains

alu Al Sol

Sol Cord

يا عمّال العالم اتحدو سوف لا تخسرو الا حنازيركم و عالم لتستحلون

FBI LABORATORY
124

(8675218)

For a person to put his thoughts into words is a difficult task if you were to remember that that person is a troglodyte who is therefore more psychically inclined than his urban contemporary.

America will soon face a downfall so abysmal, that she will never recover from it. This statement is based on several Observations and incidents that the ~~a~~ writer experienced

The American politician leads his people through any course that he wants them to - this is possible because the people ~~to~~ lack the initiative, ~~or~~ or are indifferent to the actions of their leaders - Their leaders say: You have the right to speak against you don't, ~~to~~ and support its changeover - but remember, - though Democratic means Only - if otherwise we will blast the hell out of you - and besides, you wouldn't want to do anything like that, its is stupid costly and wasteful. Just let us run the country hire our relatives to work for us - and earn fat checks -

FBI 125 Q3

55

Q125(99)

we know what we are doing in
Viet Nam - we're keeping the
economy going through our war spending -
We will keep busy here working
on picayunish matters - to impress you -
all what we really want to do is
fuck you up - get fat and then
quit -
Well, my solution to this type of
government that is to do away
with its leaders - and declare
anarchy the best form of govt - or no
govt.
~~I contend that when a democratic~~
~~then to shoot the president~~
the President debt is your best friend until
he gets in power they do ~~is your~~
~~most explosive factor~~ suck every
~~one~~ drop of blood out of you - ~~and~~ and
if he doesn't like you - you're dead -

03 - 1
126

Q125(100)

PAGES 127-186
ARE BLANK SHEETS -
NOT PHOTOGRAPHED

93 186
FBI
LABORATORY

Q125 (101)

189 - INSIDE
BACK COVER

D-680606001 Q3 AT
FBI

Q125 (102)

BACK COVER

Q125 (103)

CITY COLLEGE PASADENA

80 SHEETS

11 x 8½ Wide Ruled-Margin

45¢

Simpson Lee Paper Company, Everett, Wash.

D-680606001 Q1 AT

FBI LABORATORY

Q125 (104)

Sinhan

447-4974
404 Howard Drive Arc.

447

4

44974

4474974

4474974

4474974

Sinhan

Sinhan

سید

سید کی سید کی

سید کی

D-68060001 QT AT

Q125 (105)

chapt (1,2), 3,4

Sept 5-8
Creation

ypok bbu
npoumatc
yumeren -
yumeren
yumeren -
yumeren -

life -
hydrogen burns.
physical prop of hydrogen -
molecule -
pho -
chlorophyll = catalyst.
(quantity + quality) in cell division

after chromosome split they pull apart chromotids form new
cell membrane -
3 parts of cell -
liver also converts amino acids into glucose.
glycogen = animal starch

Sirhan Sirhan
Sirhan
Sirhan Sirhan

nitrogen = nitrogenous waste - like urea + uric acid

absorption = by osmosis,
defusion through selective membrane.

cell membrane - selective example of selective membrane.
Diffusion - scattering

Sirhan Sirhan
696 E E Howard
St. Pasadena,

assimilation
amino acids - build protoplasm
burning glucose = gives energy.

Q125(106)

21474974

01474971

Gwendolyne Gwen 44474974 44474974

44474974 44474974

Gwendolyne Gwen 44474974

Gl Gl ghettas 9101 N. 9th St. 4473744

Arcadia, Calif

Sirhan Sirhan 44474974

ghettas 44.

ghettas ghettas, ghettas 44 7470

ghettas. Sirhan Sirhan 44474974

Arcadia

ghettas Eighty four Dollars. 44 4 44

g 90 G And fifteen 4 4 44

Eighty five Arcadia 4 44474974

7 7 7

g g G Eig Eighty 44474974

44474 74

G g Sirhan S Sirhan 9744 74

Sirhan

Eighty five Sirhan S 85:07

Calif 7

Arcadia Calif. Sirhan Sirhan Eighty S Sirhan

Calif. Calif.

Arcadia Calif. Eighty five cents 7/1

Q125 (107)

فرى فرى الفرى جميله

infinitive	Gerund
показывать - to show -	показывая -
сочинять - to compose	сочиняя -
зарабатывать - to earn money -	зарабатывая -
можно -	мог -
держать - to hold -	держа
кричать - to cry	крича -
задавать to give (giving)	задавая -
достать to get	~~дост~~ достав -
скучно - boring	
еда = food	
мой sobb приглашать - to invite	
наступить - to step.	
собраться - together.	собравшись -

~~дер~~ держа - ~~держ~~

сидя в комнате мы разговаривали - about

делая работу - я - что -

у меня ~~у~~ умываешься - он пёл

30 each - sentences for tomorrow,

grammatical

علي الحي في

لا لا لا لا لا لا لا لا لا لا لا لا

علي علي علي

Q125(108)

Izak

لا لا لا.. لا تكذبي!

~~[illegible]~~ P

[illegible] ز ز ز ز

Masculine

prepositionals-

о саде — о саде - endings

о Саше — на Соню -

о Сереже — на Сереже -

Feminine nouns in "а"

о грязи — на грязи

Aventure - p. 11-12

اتربه قليلا من

Masculine only

genitive singular

а or (я)

стакан чая - (чая)

банка меду - (меда)

стакан сахару ~~сар~~ сахара -

Q125(109)

لا لا لا:... لا تكذبي إني رأيتكما... إني
سمعتكما... ماذا؟ مو تدمج لا دمج تشكو إلي
الي الي إلي إلي portrait, passive voice

إلي إلي إلي إلي nucame - nutay usu
robopuns rob

كرصان غطاس غطاس
echydnpr - plus Sihon Sihon
Sihon

easier why didi didn't you loose
loose loose loose loose loose
~ x x crumploose loose
Корова Сложенным x x Loose Loose
Loose

present Отыгрывающий задачу ~~по~~ пишем
на доске - | Отыгрывающий; решавший
задач - пишем на доске

Отыгрывающий решавший задачи сидит на стуле

Sihon glottos Sihe

Q125(110)

M Mario Valenzuela Su Sirhan

R Rad Mario

Braulio Baeza

между тем между тем, между тем, между тем —

Sirhan поступить — поступите — поступите — поступите

Sirhan сомнение сомнение сомнение, сомнение —

сомнение сомнение сомнение сомнение сомнение —

сообщить сообщить сообщить сообщить

Sirhan сообщить сообщить сообщить сообщить

S сообразить сообразить сообразить сообразить

обязанность обязанность обязанность

обязанностеть обязанность обязанность —

Sirhan

Sirhan Sirhan

Su S Sirhan S Sirhan

Sirhan Sirhan

Sirhan

Sirhan Sirhan

Sirhan

Sirhan

Q125(111)

Sirhan

Mister Sirhan

Sirhan Sirhan Sirhan Sirhan

Sirhan

Sirhan

Jock

Jock

protozoa	characteristics	examples
ciliata		
cnidaria		
platyhelminthes		

Eating + Reproduction as characteristics -
bilateral symmetry + ~~radial~~ in tapeworm

Sheep liver fluke - worms like flute - one charact.
cycle of fluke?
1. adult - in human liver
2. lays egg -
3. larva - with cilia - in fresh water in snail
4. ~~larva attacks snail~~ - flagulated larva -
5. cyst - in fish

~~there~~ is also a blood fluke - ~~ms~~

Tapeworm -

Jock

proglata Beef pork + great lots fish tapeworm forms cyst in beef pork + fish.

Scolex

Jock Jock Jock Jock Jock Jock Jock Jock Jock Jock Jock Jock

FBI LABORATORY 7 01

Q125(112)

JAN

он у себя в комнате он у себя в
комнате он у себя в комнате.

L.N / толстого
иностранцы, перечитывать
изумлённые изумлённые
интер

изумлённые интерес 8-2136
интересующиеся 8-2136
интересующиеся - русским
искусством 8-2136 8-2136
Нам тоже давно Нам тоже
давно уже уже нам тоже давно
Mu. 8-2136 8 Sy 8-2136
а также посетить МХТ -
а также посетить МХТ - М.Х.Т.
М.Х.Т. М.Х.Т. М.Х.Т. М М.Х.Т. М.Х.Т.
читавшему ли читавшему
ответив трудно мы подошли
мы подошли к студенту
студент, читающий пьесу the Student
reading a play -
чит ли читавшему пьесу
студент читающий пьесу -
студент читающий пьесу.

Q125(113)

الحب هو الوه والحبيبه عمره ما ماله غيره وصنوه وقسيه
الحب هو اللي بامره هو يتلع وامره لا بايد له ولا بايدي

annelida - segmented worms -

~~Onoleda~~ - little rings - has hearts + blood vessels - closed.

every vertebrate breaths thru mouth

gills are attached to legs -

Characteristic of Round Worm - intestine - circulation
what it eats - and how produces -

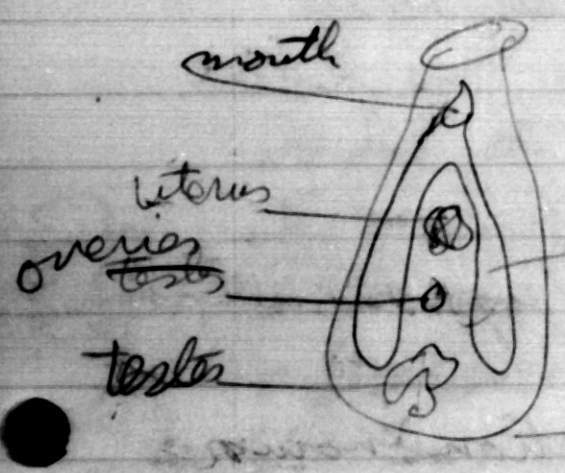

gastrovascular

liver fluke -

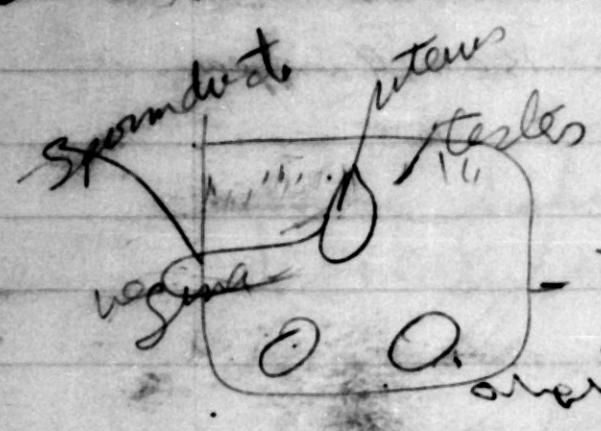

- tape worm section

dog flukes get in brain

Ostros in dogs -
pin worm - in children
round worm - in dogs
trig-inosis disease of eating worm in pork -

Q125 (114)

mollusks means - soft body
Foot - mantle & gilds
octups - 8 parts to foots - Squid 10
snail & abilony - 1 foot -
mantle makes a shell - & sometimes pearls.
gilds are in mantle cavity
under the mantle there is a cavity where
gilds are.

Molusks - Examples soft body

charact. abalony - clams. Rock oysters octupus - scallups
example - mussel, limpets

plankton drifter

~~Ciston~~ Chiton = shows segmentation known
as a living fosil dates back 150 million years
and didnt change much.

Kairo
Ko / Khalid
K Kairo

Octopus -

Khalid
Khalid
Khalid

arthropods. -
Jointed appendages -

Charac. have external skeleton with joints & muscles to them more
they have heart + blood vessels -

Q125 (115)

دعني على من لقتا الفني أنصب أن لا أجد عشاً طبعاً أركب

age.
residence
car
why not married?

وعباد الرحمن الذين يمشون على الأرض هوناً وإذا خاطبهم الجاهلون المثلث قالوا سلاماً يوصم.

وصى ولبك أن تعبد إلا إياه وبالوالدين إحساناً إما يبلغن عندك الكبر أحدهما أو كلاهما فلا تقل لهما أف ولا تنهرهما وقل لهما قولاً كريماً واخفض لهما جناح الذل من الرحمة وقل رب ارحمهما كما ربياني صغيراً فأما اليتيم فلا تقهر وأما السائل فلا تنهر وأما بنعمة ربك فحدث

why not why not car
or any other SIRHAN N N I N N

Sirhan Sirhan Rathke Tom walter walter Tw/Tom/Rathke
Sirhan Sirhan Sirhan Sirhan Sirhan Sirhan Sirhan Sirhan

وجوني عينيك لباسي اللي راحو Sirhan علمني أنزل على الحيطة وجوه
إلي شفه قبل ما نسوقلك عيني Sirhan تم تلم تم تلم
Sir Sir Sir Sir Sir Sirhan Sirhan
Sir Sir Sirhan Sirhan Sirhan
Sirhan Sirhan Sirhan Sirhan Sirhan
Sirhan Sirhan Sirhan Sirhan
La Canada La
Enter Enter Enter Enter Enter
Enter Enter Enter Enter Enter
Enter

Dear Sir

Dear Sir
I am prompted

Q125(116)

Golden Sirhan S
G Gate fields Cupar Golden Gate Sirhan fields

Mr Mrs. B Gate Johnston.

Race R Old English Ranch.

Results Results C2

Results Jalousie II Sirhan B. Sirhan

II II II Sirhan Sirhan Sirhan

Sir II D S

Results C D Desert Lone. S Sirhan Sirhan Sirhan

St At Sirhan Sirhan

Gof Laguna Doll Sirhan Sirhan

Jerry Lambert.

ghettos La L Lag ghettos L Lambert.

Jockey — Jockey.

Sir La Laguna Doll.

Sir Sirhan Sirhan

Tyrone S

Chapmann S S S S S Sirhan Sirhan Sirhan

Chapmann Lir C S S S Sirhan Sirhan

Chapmann John Strathmann Sirhan Sirhan

Chapmann Sirhan Sirhan

Chapmann Sirhan Sirhan S

Sirhan

Chapmann Sirhan Sirhan Sirhan S Sir

Q125(117)

Jockey alcohol,

Alcohol will love to love love love love
this this this type of feed.

f feed feed feed

Sirhan Sirhan

feed feed feed feed.

S feed feed feed-

Feed Feed Feed feed feed feed.

1 S

15

J Jee Jeerry Jr Sirhan 15

44 74974 44 ghottass K ghottass 15

Sirhan ghottass Sirhan Sirhan of ghottass

Sirhan Sirhan Sirhan Sirhan Sirhan 15

S S

15 r 15 15 15

~~Sirhan~~ Sirhan 15

15 15 15 6 15

Sirhan 15 15 15 15 Sirhan Sirhan

15 15-30 5-10 5-10 r 5-10

5-10 5-10 5-10 3 4 5 6 7 8 9

Sirhan Sirhan

FBI LABORATORY

Q125(118)

رأيتكما أني سمعتكما

Beat the لا تكذبي أني را لا لا لا لا

لا لا ملدى بي

Beat the Drums

ماذا ماذا ماذا ماذا ماذا ماذا

ما ماذا أقول أقول أقول أقول

Akaloe, Spotless, French Cargo-Box, Fern.

Twyneth Teg T Teg Teg Teg Drums

Three quintos, 10 foot high 10 ft. High the

My Gwen My Gwen S S S Roll

Sitta

Gwen Gum Gwen Gum gwen Gum

S drums

gwen gum gum gum gum gwen gwen

gwen gwen gu gl g gwen gum dem

Rattle

Twyneth T. Teg Teg Tp Teg drums

Teg Roll the drums

Roll the drums

Roll the

Sam Very Sorry to hear of your

illness - mrs. Brow -

hope that

y your friend. your friend Sitta

Q125 (119)

May 18 9.45 AM-68

my determination to ~~[illegible]~~ eliminate R.F.K. is becoming more the more of an unshakable obsession

p please pay to the order

pleo

port wine port wine port wine port wine

R.F.K. must die - RFK must be killed Robert F. Kennedy must be assassinated R.F.K must be assassinated R.F.K. must be assassinated R.F.K must be assassinated R.F.K, must be assassinated R.F.K must be assassinated R.F.K, must be assassinated assassinated Robert F. Kennedy Robert F. Kennedy, Robert F. Kennedy must be assassinated assassinated Robert F. Kennedy must be assassinated assassinated assassinated Robert F. Kennedy must be assassinated Robert F. Kennedy must be assassinated before 5 June 68 Robert F. Kennedy must be assassinated I have never heard please pay to the order of of of of of of of of of of of of of of of of of of this or that

HE

8 00 00 0 -

PLEASE pay to the order of

Q125(120)

Q126(1)

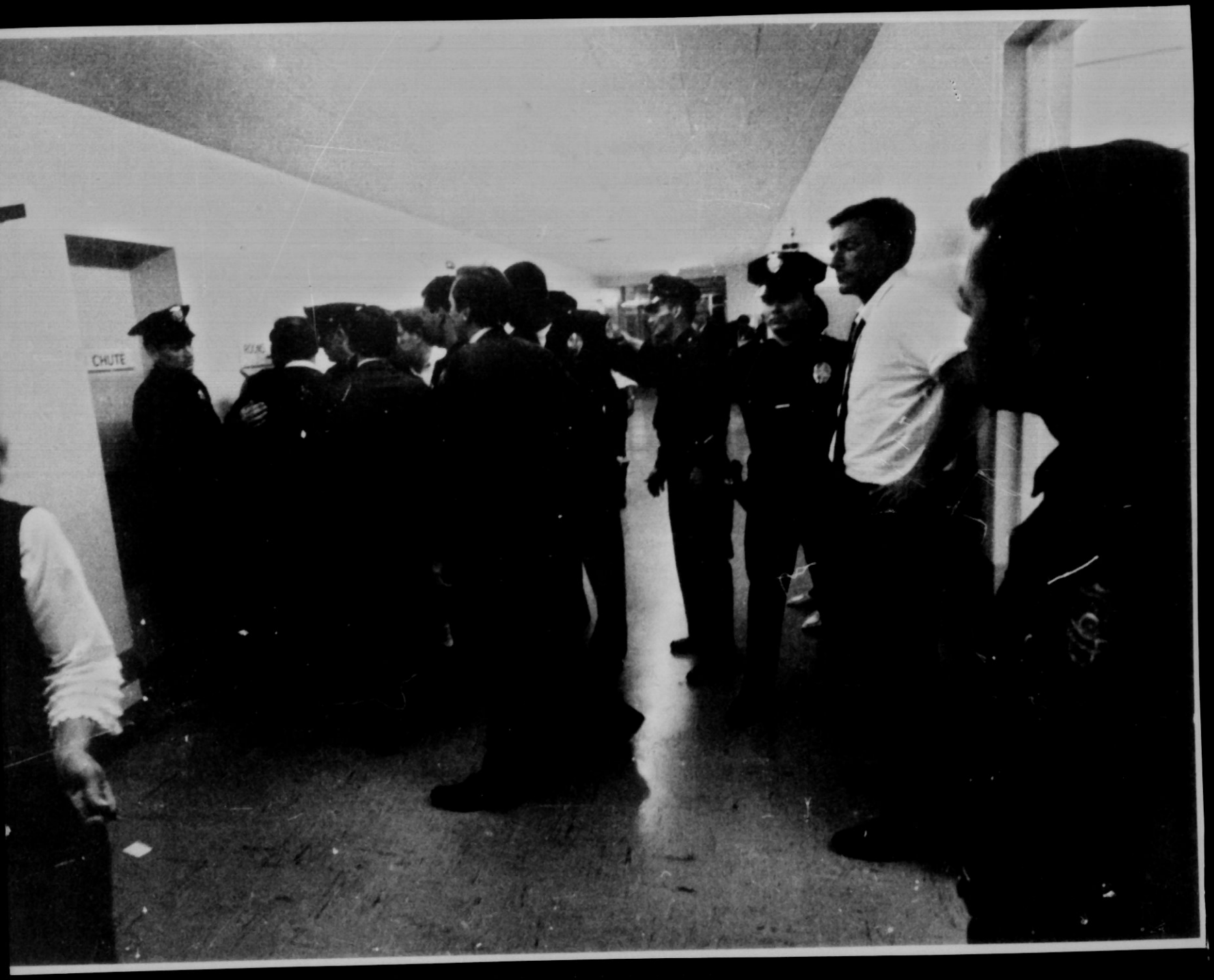
CHUTE

Q126(2)

OMS 131 TO 146

Q26 (3)

TOP LOADERS

Q126(4)

LIGHT IMPRESSIONS
TOP LOADERS

Q126(5)

LIGHT IMPRESSIONS
TOP LOADERS

Q126(6)

EN CH

Q126(2)

AMBULANC
ENTRANCE
109

C126(8)

Q126(9)

Q126(10)

LIGHT IMPRESSIONS
TOP LOADERS

Q126(11)

Q126(12)

Q126(13)

Q126(14)

Q126(15)

Q 126 (16)

LIGHT IMPRESSIONS
TOP LOADERS

G1126(17)

Q126(18)

Q126(19)

Q126(20)

LIGHT IMPRESSIONS
TOP LOADERS

Q126(21)

LIGHT IMPRESSIONS
TOP LOADERS

Q126(22)

LIGHT IMPRESSIONS
TOP LOADERS

Q126(23)

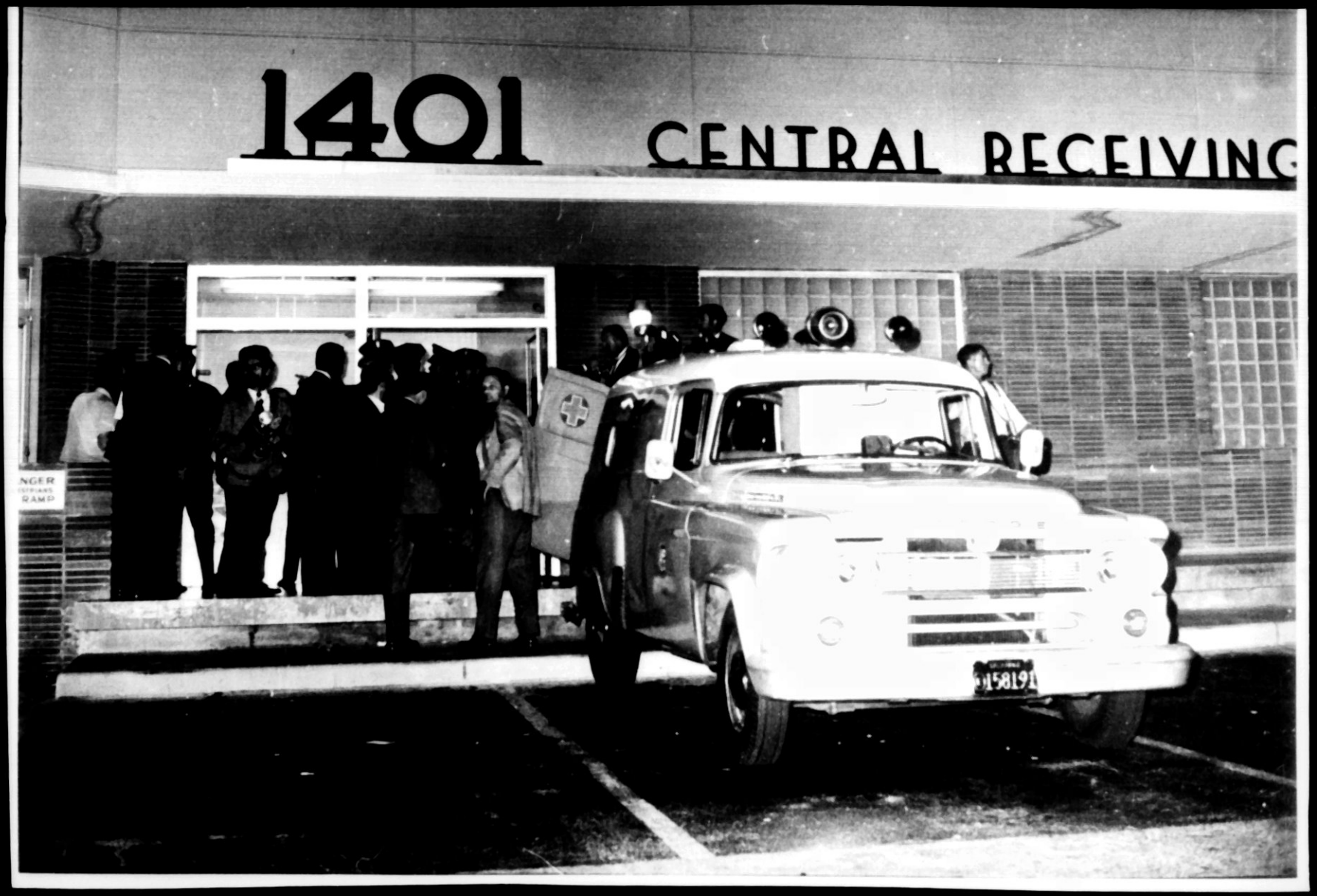

LIGHT IMPRESSIONS
TOP LOADERS

Q126(24)

Q126(25)

EMERGENCY

Q126(26)

4

Q126 (27)

LIGHT IMPRESSIONS
TOP LOADERS

Q126(28)

Q126(29)

LIGHTWEIGHT DIMENSIONS
TOP LOADERS

Q126(30)

folder 126
tag B

Q126 (31) N

PRESSIONS
ADERS

Q126 (32)

LIGHT IMPRESSIONS
TOP LOADERS

Q126(33)

Q126(34)

2

folder 126
tag
C.

Q126(35)N

Q126(36)

LIGHT IMPRESSIONS
TOP LOADERS

Q126(37)

LIGHT IMPRESSIONS
TOP LOADERS

Q126(38)

Citizen-News
INNING
NDICAPPERS

Q126 (39)

LIGHT IMPRESSIONS
TOP LOADERS

Q126(40)

LIGHT IMPRESSIONS
TOP LOADERS

Q126(41)

LIGHT IMPRESSIONS
TOP LOADERS

Q126(42)

CQ126 (43)

LIGHT IMPRESSIONS
TOP LOADERS

Q126 (44)

LIGHT IMPRESSIONS
TOP LOADERS

CQ126(45)

Q126(46)

1212

folder 126

tag

D.

Q126(47)N

1212

Q126(48)

THE HOSPITAL OF THE GOOD SAMARITAN

Q126 (49)

Q126(50)

LIGHT IMPRESSIONS
TOP LOADERS

Q126(51)

THE HOSPITAL OF THE GOOD SA
NICAPPERS

Q126(52)

1212

Q126 (53)

Steady Vote T
MIDEAST ROCKET

Q126(54)

LIGHT IMPRESSIONS
TOP LOADERS

Q1246(55)

LIGHT IMPRESSIONS
TOP LOADERS

Q126(56)

LIGHT IMPRESSIONS
TOP LOADERS

Q126(57)

LIGHT IMPRESSIONS
TOP LOADERS

Q126(58)

LIGHT IMPRESSIONS
TOP LOADERS

Q126(59)

LIGHT IMPRESSIONS
TOP LOADERS

Q126(60)

LIGHT IMPRESSIONS
TOP LOADERS

Q126(61)

CALIFORNIA STATE ARCHIVES
SECRETARY OF STATE
ARCHIVES BUILDING, 1020 O STREET
SACRAMENTO, CA 95814

CALIFORNIA STATE ARCHIVES
SECRETARY OF STATE
ARCHIVES BUILDING, 1020 O STREET
SACRAMENTO, CA 95814

Q126(63)

Q126(62)

LIGHT IMPRESSIONS
TOP LOADERS

Photo by
BOB HUNTLEY
AMBASSADOR HOTEL
No. .....

Q1264(64)

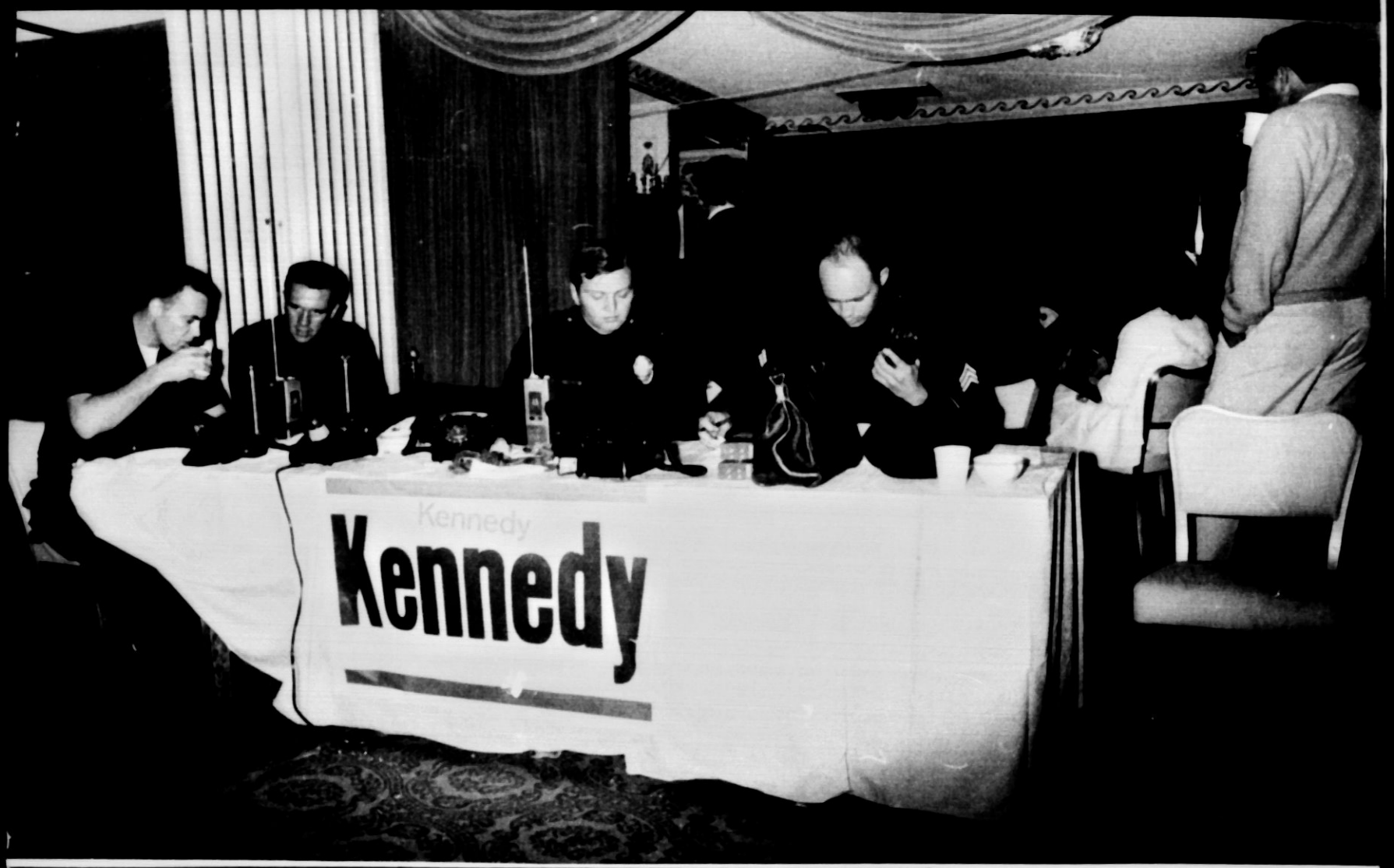

LIGHT IMPRESSIONS
TOP LOADERS

Q126 (65)

Q126 (66)

LIGHT IMPRESSIONS
TOP LOADERS

Q126 (67)

Q126 (68)

LIGHT IMPRESSIONS
TOP LOADERS

Q126(69)

ALEXANDRIA
CATALINA
VERMONT
AVE
SHATTO PL
WESTMORELAND AVE
COMMONWEALTH AVE
HEALTH CENTER
LA FAYETTE PARK
BLVD
RAMPART
OLYMPIC BLVD
HOOVER
BEACON
WESTLAKE PARK
ECHO PARK LAKE
LIBRARY

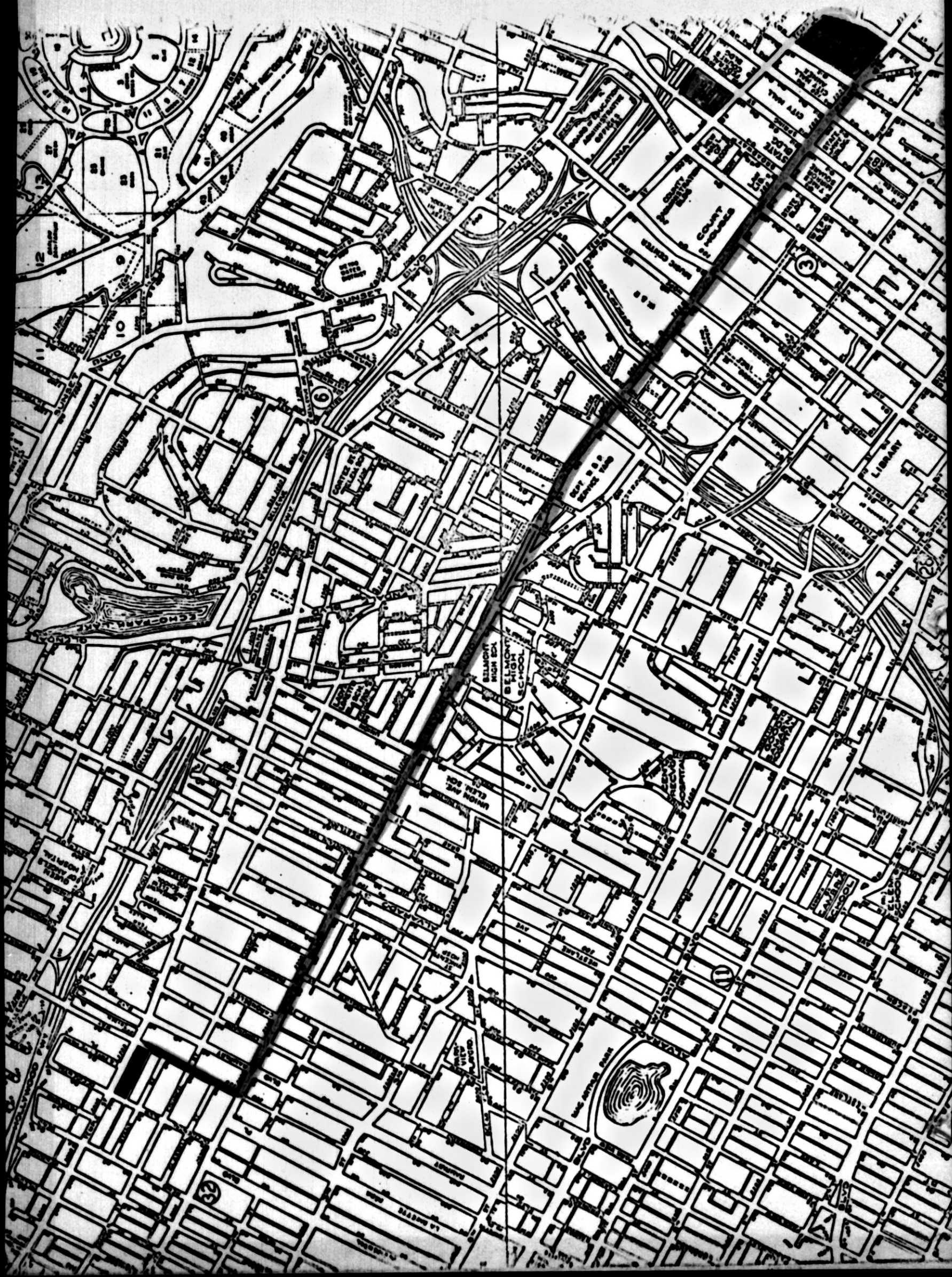
SUNSET BLVD
HOLLYWOOD FWY
ECHO PARK LAKE
BELMONT HIGH SCHOOL
UNION AVE ELEM SCH
SANTA ANA
COURT HOUSE
LIBRARY
SCHOOL
LA CIENEGA BLVD

ECHO PARK LAKE
HOLLYWOOD FWY
BELMONT HIGH SCH
BELMONT HIGH SCHOOL
UNION AVE ELEM SCH
MAC ARTHUR PARK
LA FAYETTE PARK
WILSHIRE BLVD
OLYMPIC BLVD
VERMONT
SANTA FE
HOOVER ELE. SCHOOL
VISUAL JUNIOR HIGH SCHOOL
QUEEN ANNE HOSPITAL

LIGHT IMPRESSIONS
TOP LOADERS

GOOD SAMARITAN HOSPITAL

SHORTLY AFTER THE ARRIVAL OF SENATOR KENNEDY AT THE GOOD SAMARITAN HOSPITAL OFFICERS FORMED A LINE ACROSS THE FRONT ENTRANCE OF THE HOSPITAL TO PREVENT UNAUTHORIZED PERSONS FROM ENTERING.

OFFICERS LEFT TO RIGHT
S.K. MILLS, L.C. McNAMARA,
W.R. PICKARD

Q1266(70)

LIGHT IMPRESSIONS
TOP LOADERS

LIGHT IMPRESSIONS
TOP LOADERS

SERGEANTS J.M. SCHERRER AND J. HORRAL ESCORTING RAFER JOHNSON FROM THE GOOD SAMARITAN HOSPITAL TO RAMPART STATION WHERE HE SURRENDERED SIRHAN'S GUN TO SERGEANT R.L. CALKINS.

Q126(71)

LIGHT IMPRESSIONS
TOP LOADERS

LIGHT IMPRESSIONS
TOP LOADERS

CENTRAL RECEIVING HOSPITAL

SENATOR KENNEDY BEING PLACED INTO THE AMBULANCE AT CENTRAL RECEIVING HOSPITAL FOR TRANSFER TO THE GOOD SAMARITAN HOSPITAL

TOP LOADERS
LIGHT IMPRESSIONS

Q1266(72)

LIGHT IMPRESSIONS
TOP LOADERS

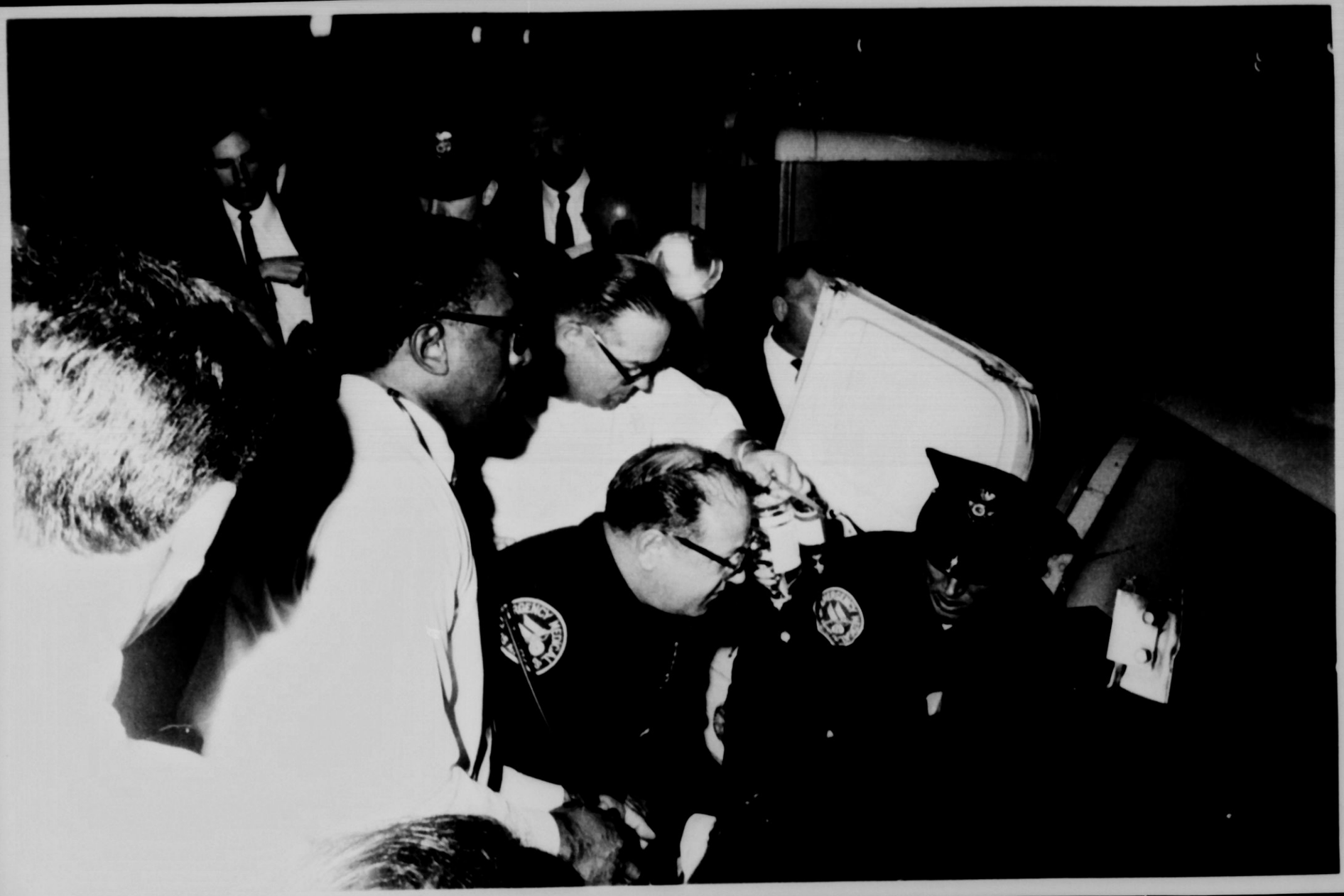

LIGHT IMPRESSIONS
TOP LOADERS

Q126(73)

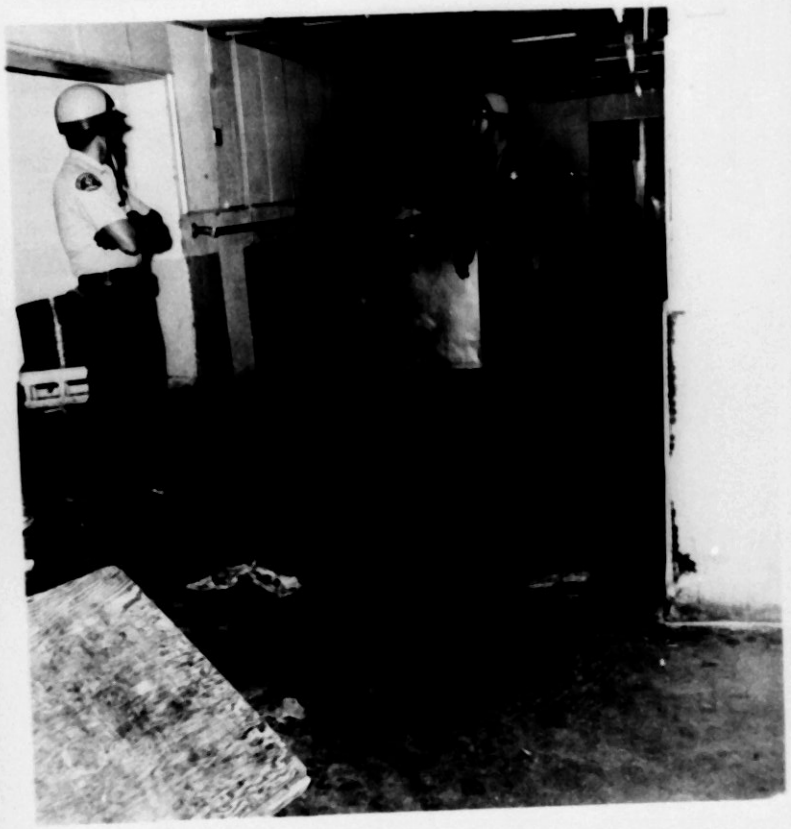

CALIFORNIA STATE ARCHIVES
SECRETARY OF STATE
ARCHIVES BUILDING, 1020 O STREET
SACRAMENTO, CA 95814

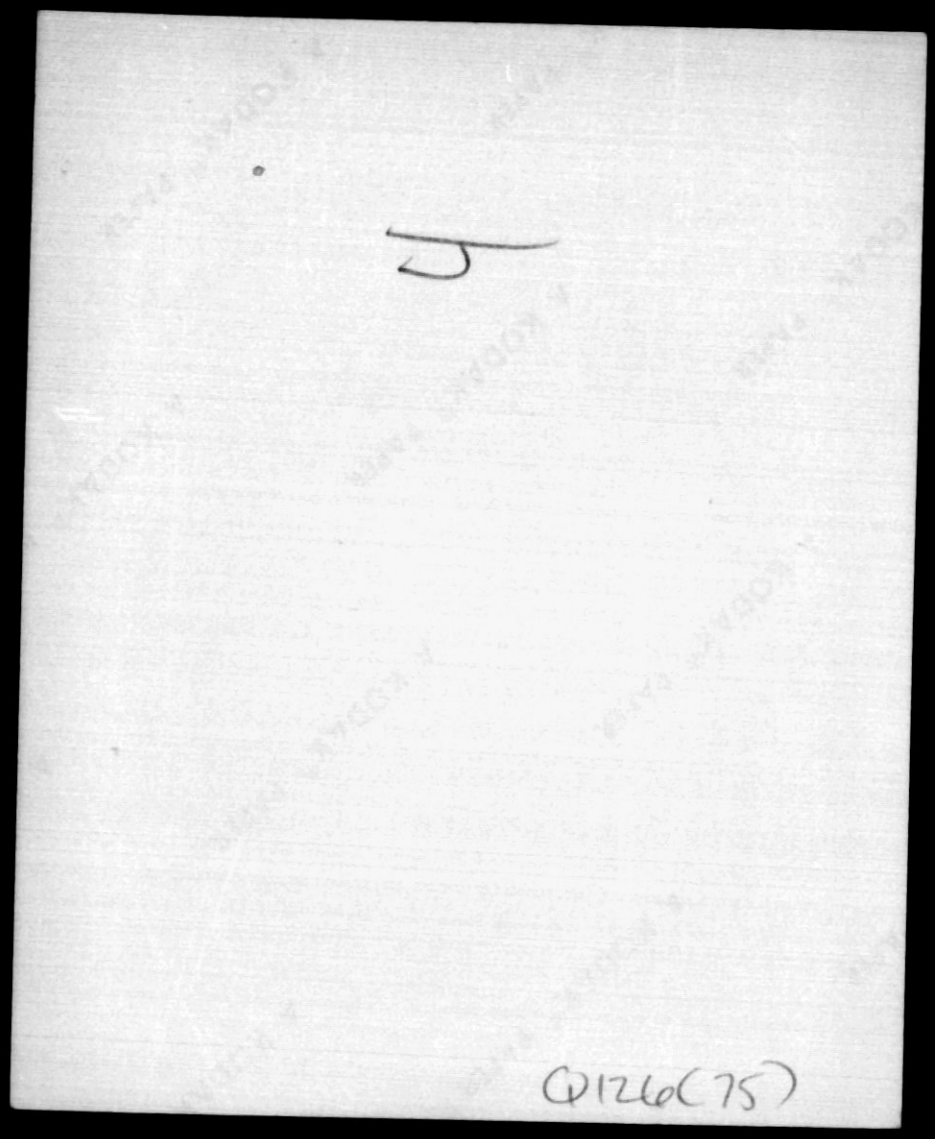
Q1266(75)

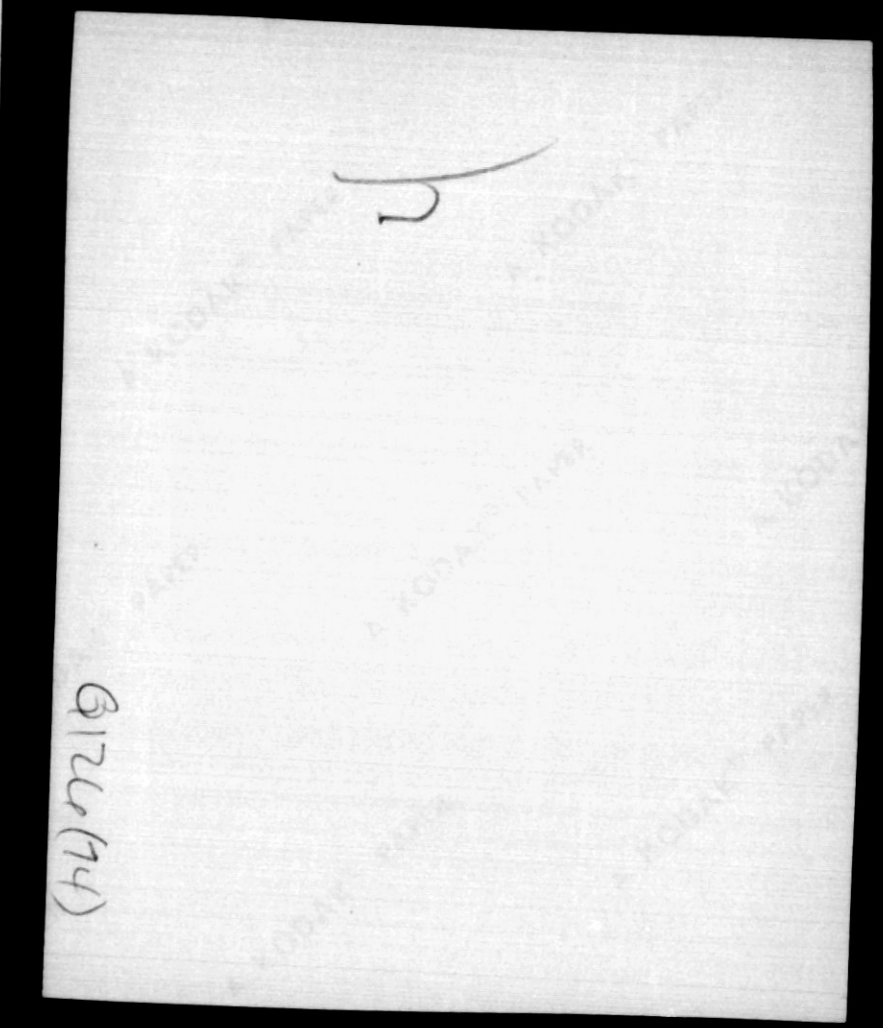
Q1266(74)

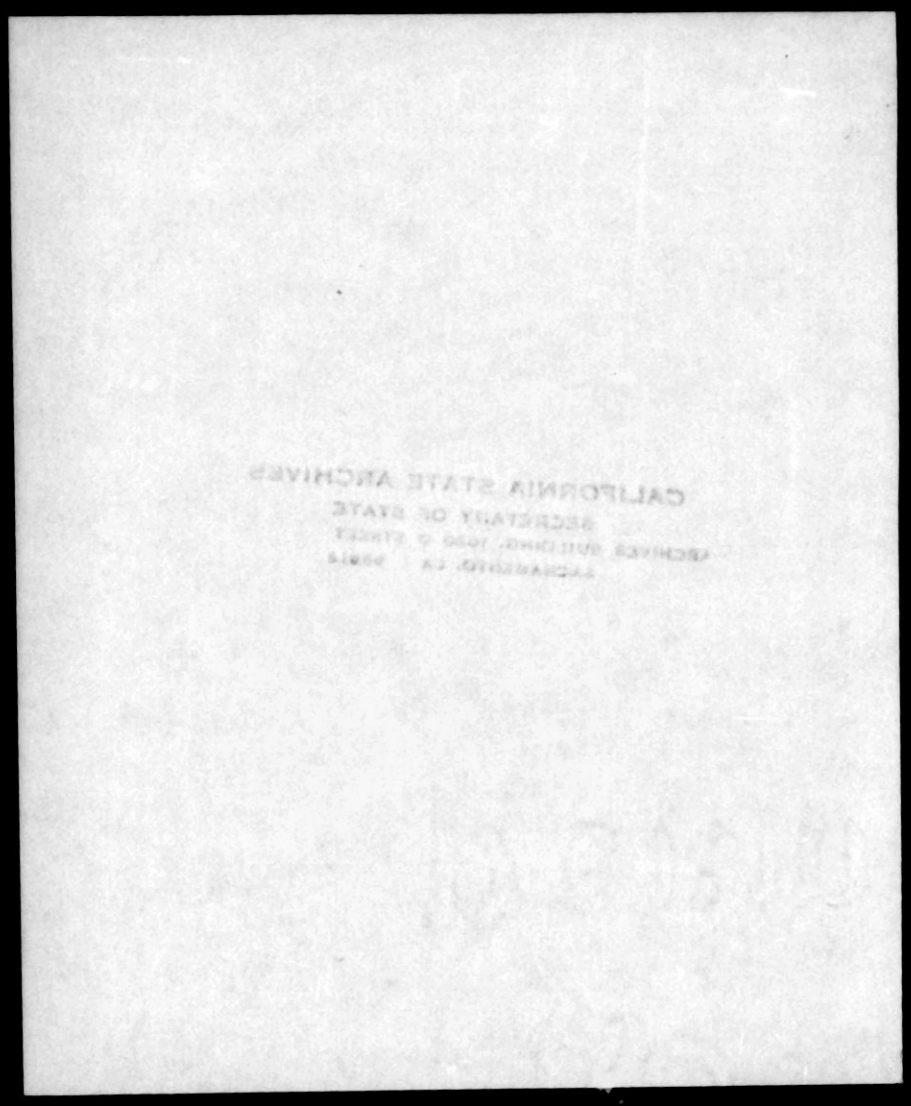

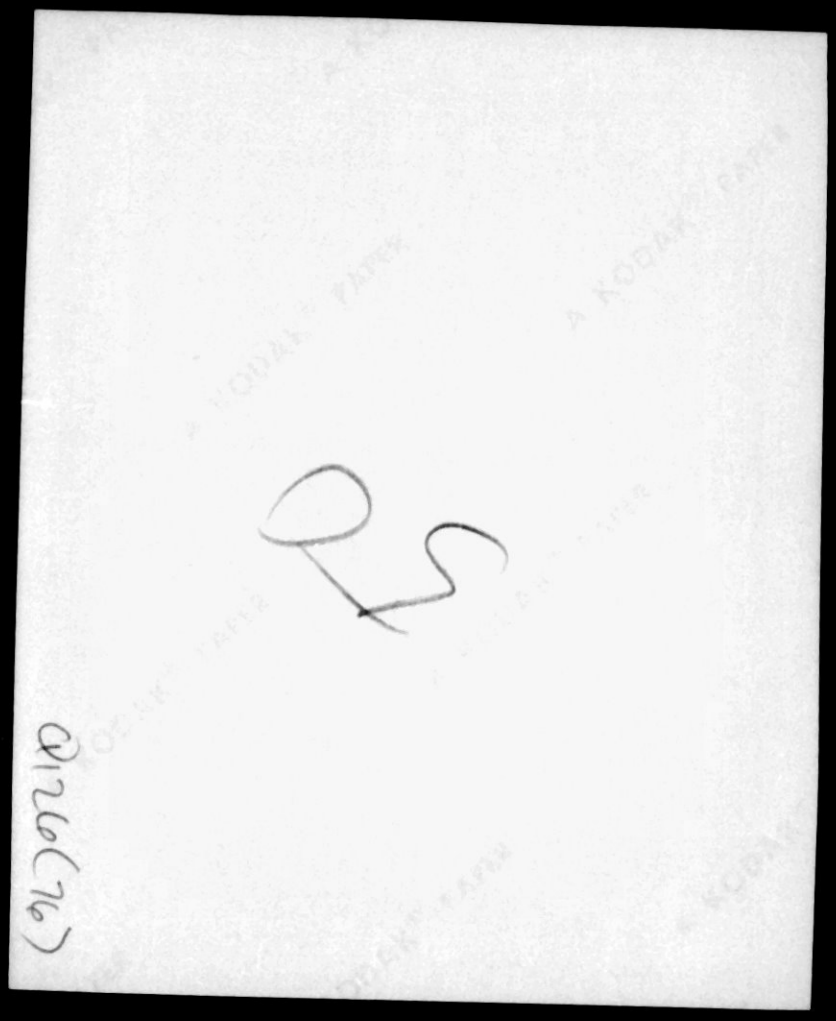
Q1266(76)

LIGHT IMPRESSIONS
TOP LOADERS

CENTRAL RECEIVING HOSPITAL

OFFICER W.W. AMBRECHT GUARDING SENATOR KENNEDY'S TREATMENT ROOM. RICHARD TUCK AND MRS STEVEN SMITH (?) ARE IN THE BACKGROUND.

LIGHT IMPRESSIONS
TOP LOADERS

Q226(77)

LIGHT IMPRESSIONS
TOP LOADERS

LIGHT IMPRESSIONS
TOP LOADERS

Q1226 (78)

LIGHT IMPRESSIONS
TOP LOADERS

LIGHT IMPRESSIONS
TOP LOADERS

Q126(79)

LIGHT IMPRESSIONS
TOP LOADERS

CENTRAL RECEIVING HOSPITAL

WILLIAM BARRY, COATLESS, WHO MOMENTS BEFORE WAS RESTRAINED BY OFFICER D. JENSEN, WHILE TRYING TO BREAK THROUGH A POLICE PROTECTIVE LINE GUARDING SENATOR KENNEDY, IS ALLOWED TO ENTER THE AMBULANCE AFTER THE SENATOR IS SAFELY ABOARD.

Q126 (80)

Kennedy
Kennedy

DC BLAISHAIR & VELASQUEZ

FIRST OFCS ON THE SCENE -
AS THEY ENTER THE EMBASSY
ROOM

25

Q126(81)

Q126(83)

25

Q126(82)

25

Q126(84)

CALIFORNIA STATE ARCHIVES
SECRETARY OF STATE
ARCHIVES BUILDING, 1020 O STREET
SACRAMENTO, CA 95814

Q126(86)

Q126(85)

CALIFORNIA STATE ARCHIVES
SECRETARY OF STATE
ARCHIVES BUILDING, 1020 O STREET
SACRAMENTO, CA 95814

25.

Q126(87)

C-LINE #52572
5"x7" PRINTS

1701ABC81

Q126(88)N

Q126(89)N

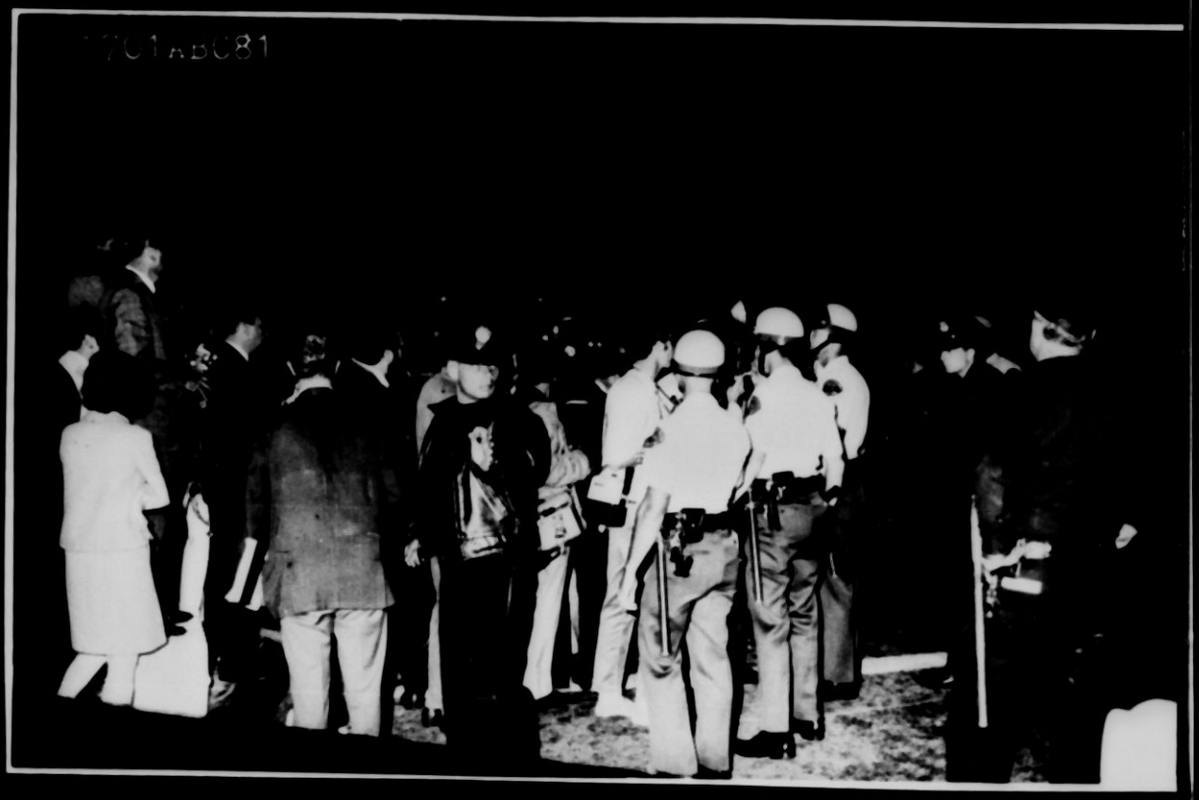

C-LINE #52572
5"x7" PRINTS

Q126(90)N

Q126(91)N

C-LINE #52572
5"x7" PRINTS

Q126(92)N

Q126(93)N

OUT

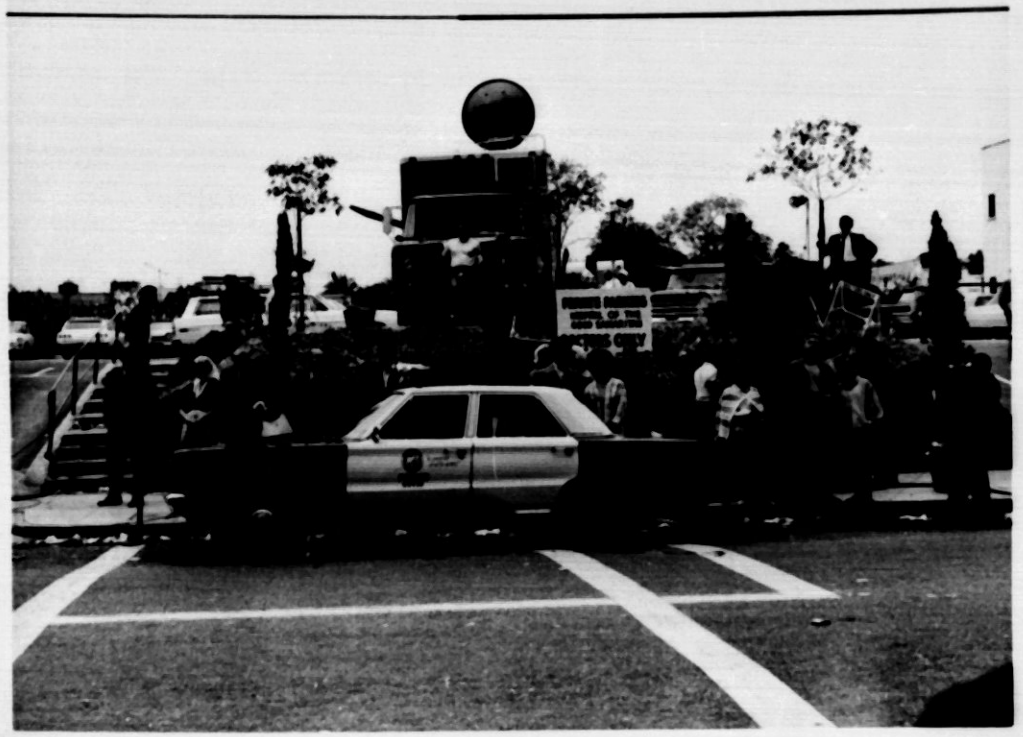

KNBC NEWS

Q126(94)

Q126(96)

Q126(95)

Q126(97)

Q12e (98)

Q12e (99)

Q12e (100)

Q12e (101)

9309IJK39

9309IJK39
68-521466

9309IJK39
68-521466

22

MAJOR SURGERY

Q126(103)

1

Q126(102)

AMBULANCE
ENTRANCE

Q126(105)

SAME AS 11 & 12

Q126 (104)

68-521466
JUN 69

68-521466
JUN 69

68-521466
JUN 69

68-521466

AMBULANCE DRIVEWAY

Q126(106)

Q126(107)

Q126(108)

Q126(109)

CALIFORNIA STATE ARCHIVES
SECRETARY OF STATE
ARCHIVES BUILDING, 1020 O STREET
SACRAMENTO, CA 95814

CALIFORNIA STATE ARCHIVES
SECRETARY OF STATE
ARCHIVES BUILDING, 1020 O STREET
SACRAMENTO, CA 95814

CALIFORNIA STATE ARCHIVES
SECRETARY OF STATE
ARCHIVES BUILDING, 1020 O STREET
SACRAMENTO, CA 95814

CALIFORNIA STATE ARCHIVES
SECRETARY OF STATE
ARCHIVES BUILDING, 1020 O STREET
SACRAMENTO, CA 95814

CALIFORNIA STATE ARCHIVES
SECRETARY OF STATE
ARCHIVES BUILDING, 1020 O STREET
SACRAMENTO, CA 95814

CALIFORNIA STATE ARCHIVES
SECRETARY OF STATE
ARCHIVES BUILDING, 1020 O STREET
SACRAMENTO, CA 95814

G126(110)

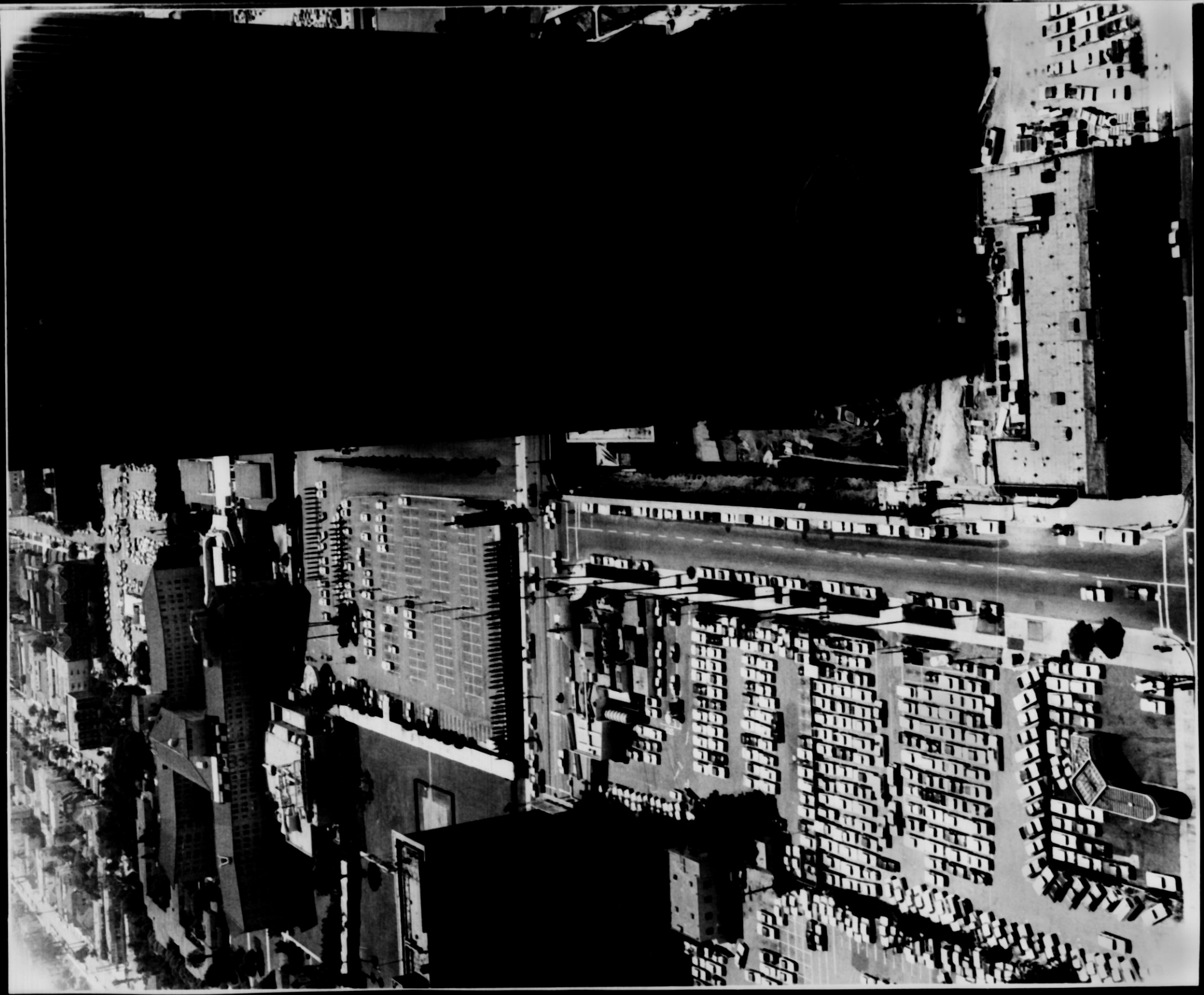

LIGHT IMPRESSIONS
TOP LOADERS

Q126(111)

LIGHT IMPRESSIONS
TOP LOADERS

Q126(112)

LIGHT IMPRESSIONS
TOP LOADERS

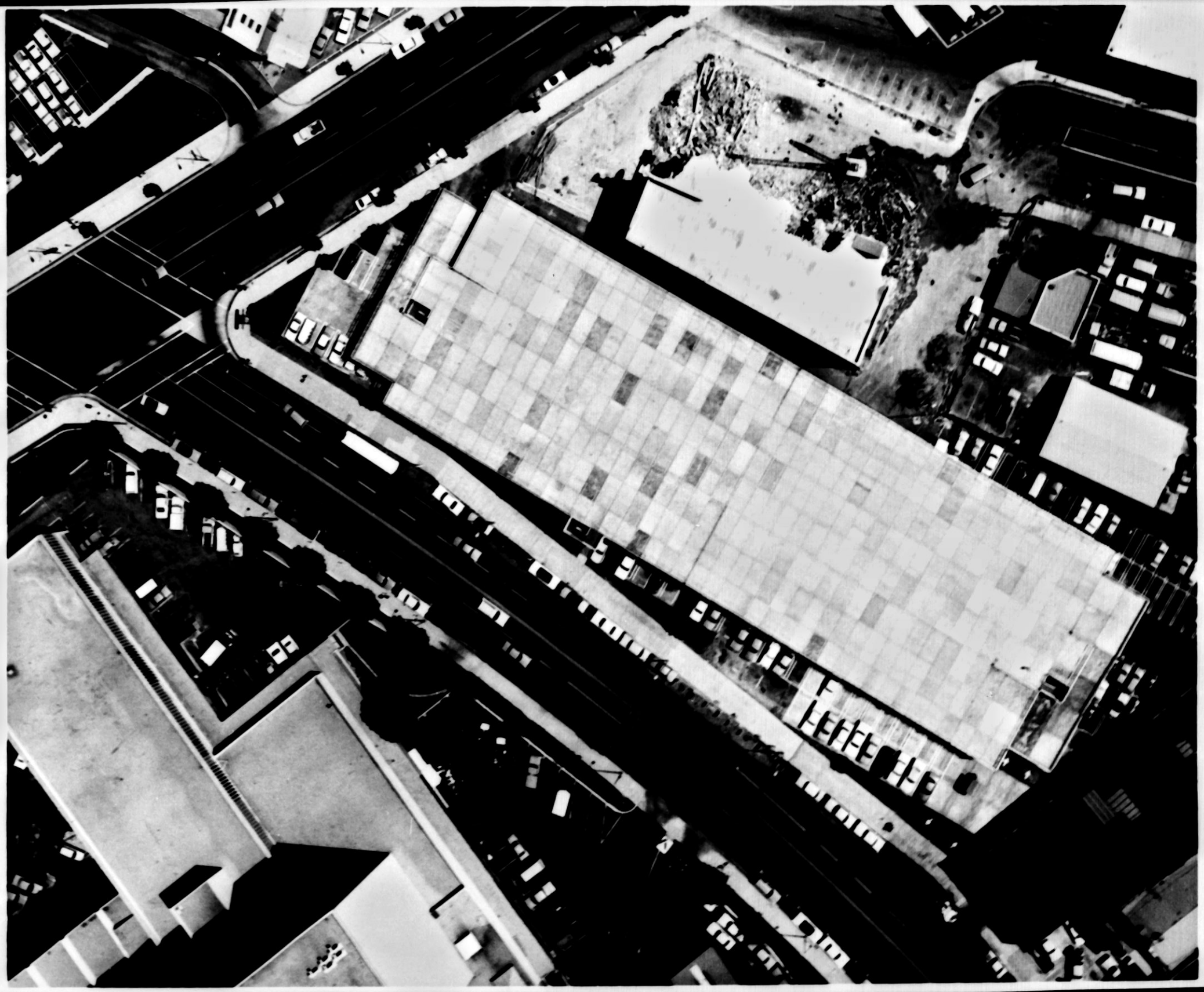

Q126(113)

LIGHT IMPRESSIONS
TOP LOADERS

Q126(114)

LIGHT IMPRESSIONS
TOP LOADERS

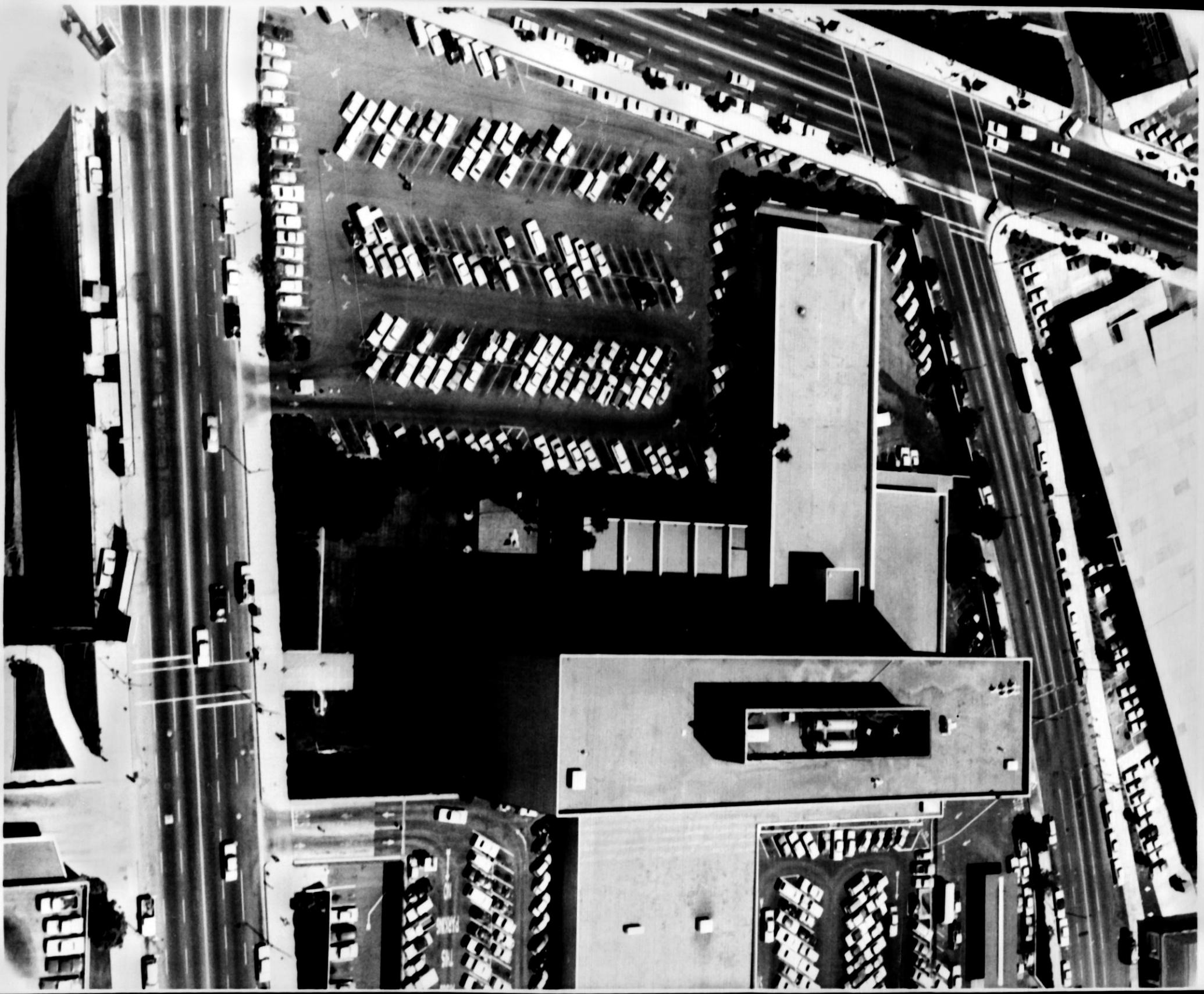

Q126(115)

LIGHT IMPRESSIONS
TOP LOADERS

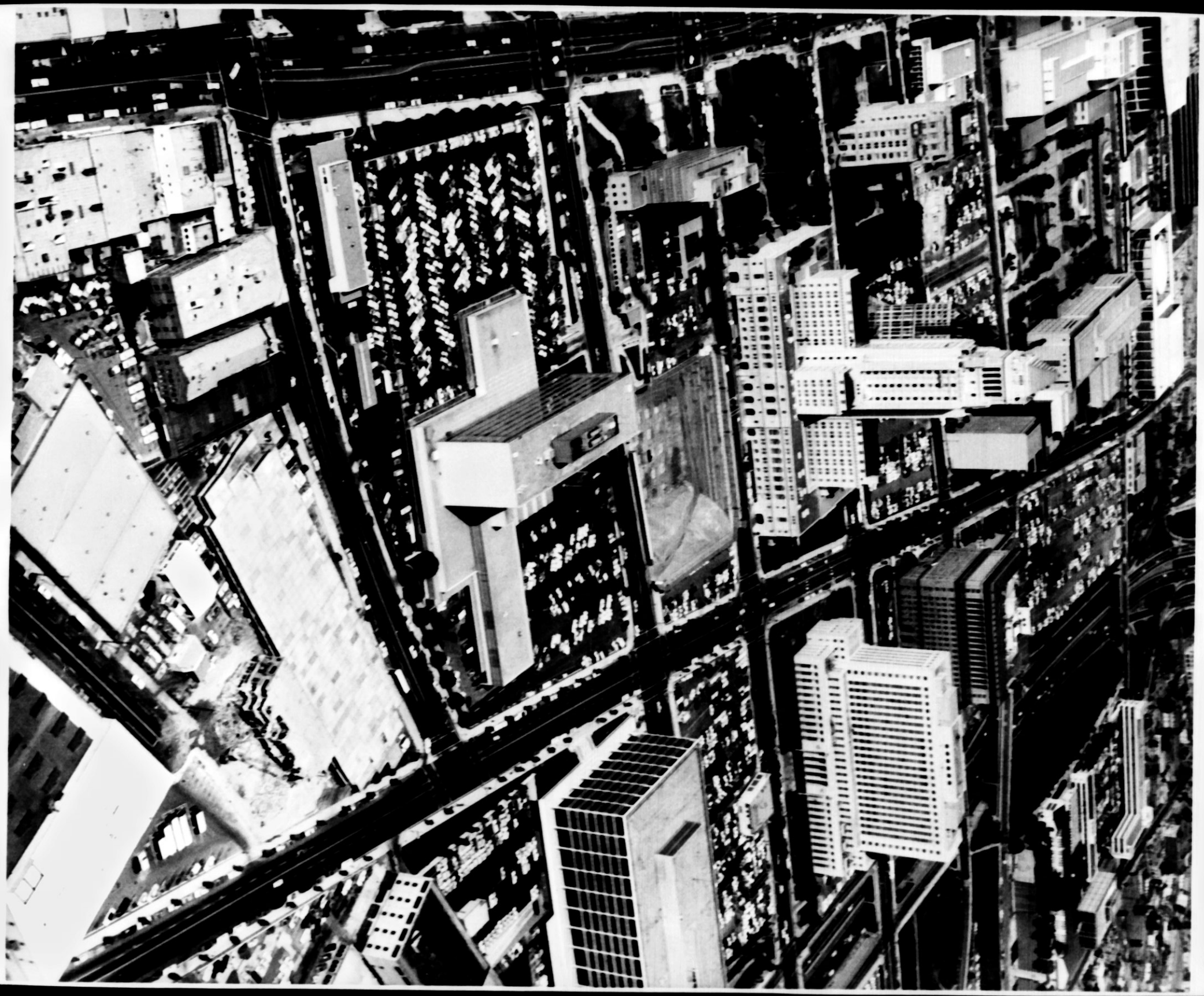

Q126(116)

Q126(117)

LIGHT IMPRESSIONS
TOP LOADERS

INSIDE COMMAND POST
COMMANDED BY SERGEANT
J. D. JONES.

PERSONS IN THE BACKGROUND
ARE WITNESSES WAITING TO
BE INTERVIEWED

Q126(118)

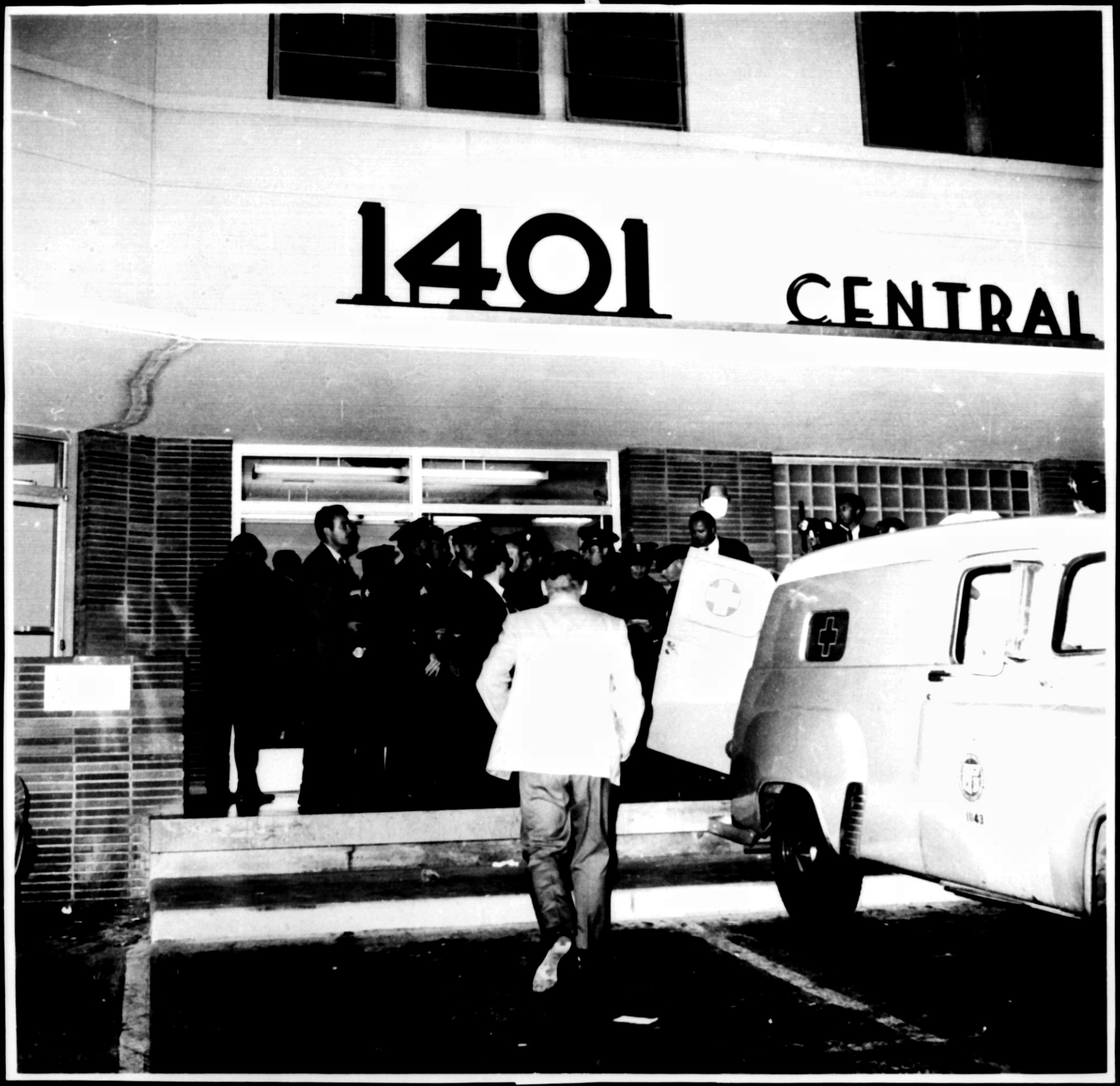
1401
CENTRAL

CENTRAL RECEIVING HOSPITAL

OFFICERS IN A SKIRMISH LINE MOVING THE CROWD FROM THE HALLWAY NEAR SENATOR KENNEDY'S TREATMENT ROOM.

?

1

Q126(119)

LIGHT IMPRESSIONS
TOP LOADERS

CENTRAL RECEIVING HOSPITAL

IN ORDER TO CALM FRANK MANKIEWICZ WHO COMPLAINED ABOUT OFFICER W. W. AMBRECHT'S ALLEGED MISTREATMENT OF ETHEL KENNEDY, LIEUTENANT R. TACKABERRY RELIEVED HIM WITH AN EXPLAINATION OF HIS DECISION

Q126(120)

LIGHT IMPRESSIONS
TOP LOADERS

no #

PHOTO BY—
BOB SHULTZ

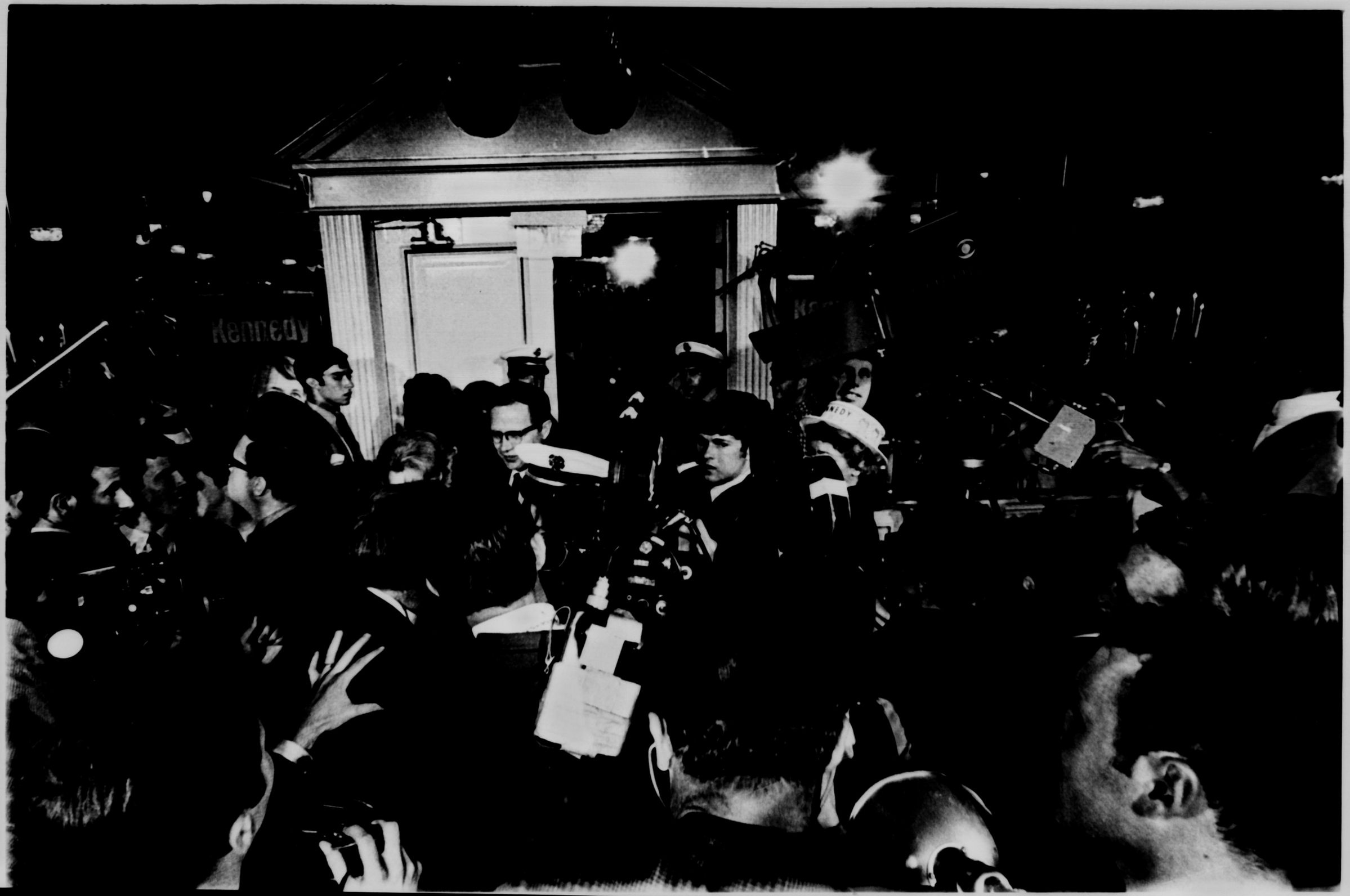
Kennedy

PHOTO BY—
BOB SHULTZ

Q77(2)

PHOTO BY—
BOB SHULTZ

Q77(3)

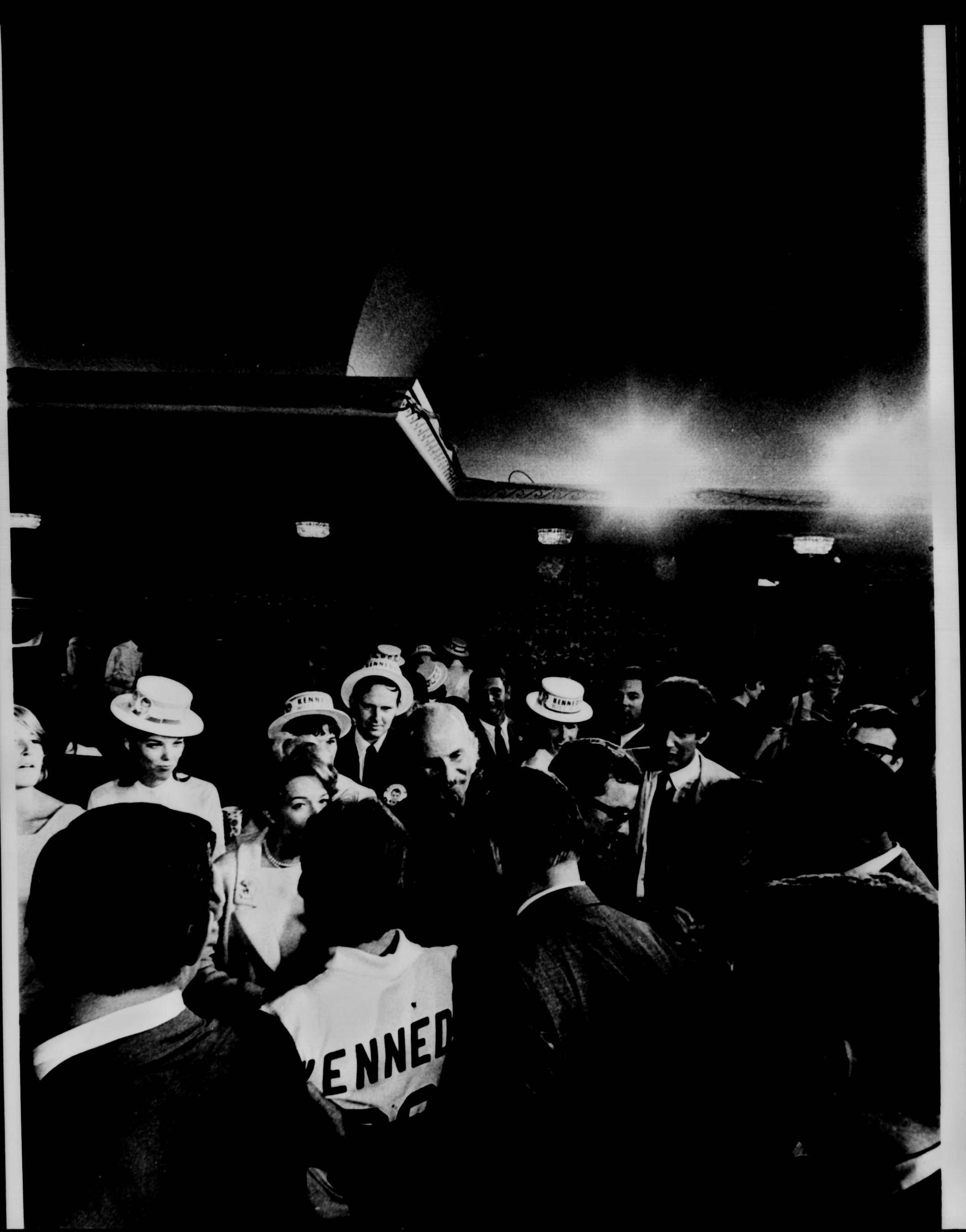
KENNED

PHOTO BY—
BOB SHULTZ

Q77 (4)

Kennedy

PHOTO BY
BOB SHULTZ

Q77 (5)

PHOTO BY
BOB SHULTZ

NAIR GUS
SON INLAW

Q77(6)

PHOTO BY—
BOB SHULTZ

Q77(7)

(37LL0

PHOTO BY...
BOB SHULTZ

PHOTO BY—
BOB SHULTZ

Q77(9)

PHOTO BY-
BOB SHULTZ

Q77(10)

OS ANGELES
dor hotel

PHOTO BY—
BOB SHULTZ

Q77(11)

PHOTO BY—
BOB SHULTZ

Q77(12)

PHOTO BY—
BOB SHULTZ

Q77(13)

PHOTO BY—
BOB SHULTZ

Q77(14)

PHOTO BY—
BOB SHULTZ

Q 77(15)

Hassaller Hotel

PHOTO BY—
BOB SHULTZ

Q 77(16)

1
2
3

(17) 770

1. LARRY DEAN

2. JESS SNOPE

3. ABC - STAFF ENGINEER, JIM DU BOIS
NATL ASSOC OF BLDGS ENGINEERS & TECH.

4. RUTLEDGE, QUEEN

PERRY L. SCHULTZ

-PHOTO BY-
BOB SHULTZ

Ty Turner
309 No. Ogden Dr
Wr 42168

Q77(18)

PRESS

PHOTO BY—
BOB SHULTZ

Q 77(19)

PEOPLE
FOR

PHOTO BY—
BOB SHULTZ

Q77(20)

PHOTO BY—
BOB SHULTZ

Q77 (21)

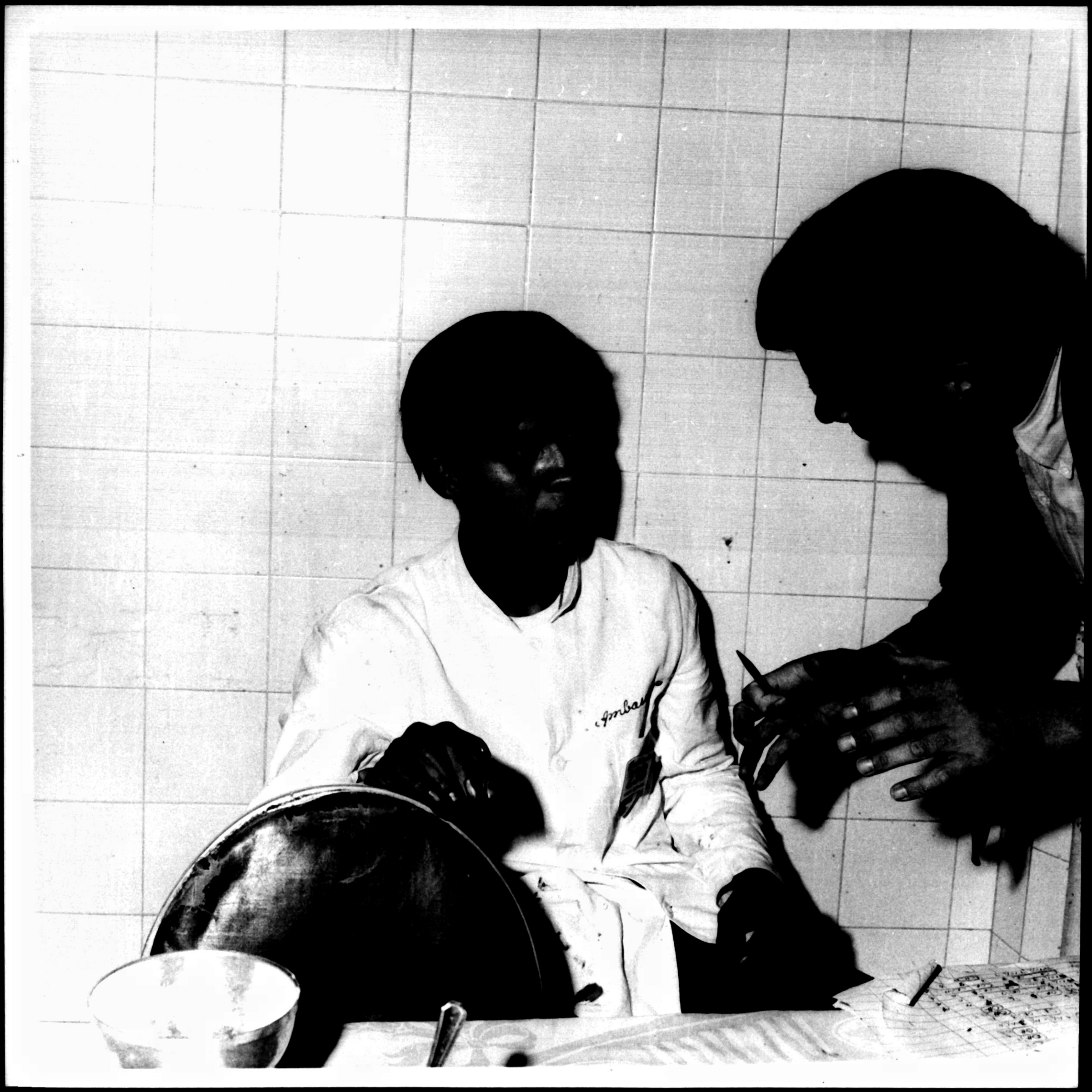
Ambay

PHOTO BY—
BOB SHULTY

Q77(22)

PHOTO BY—
BOB SHULTZ

Q77 (23)

PHOTO BY—
BOB SHULTZ

Q77(24)

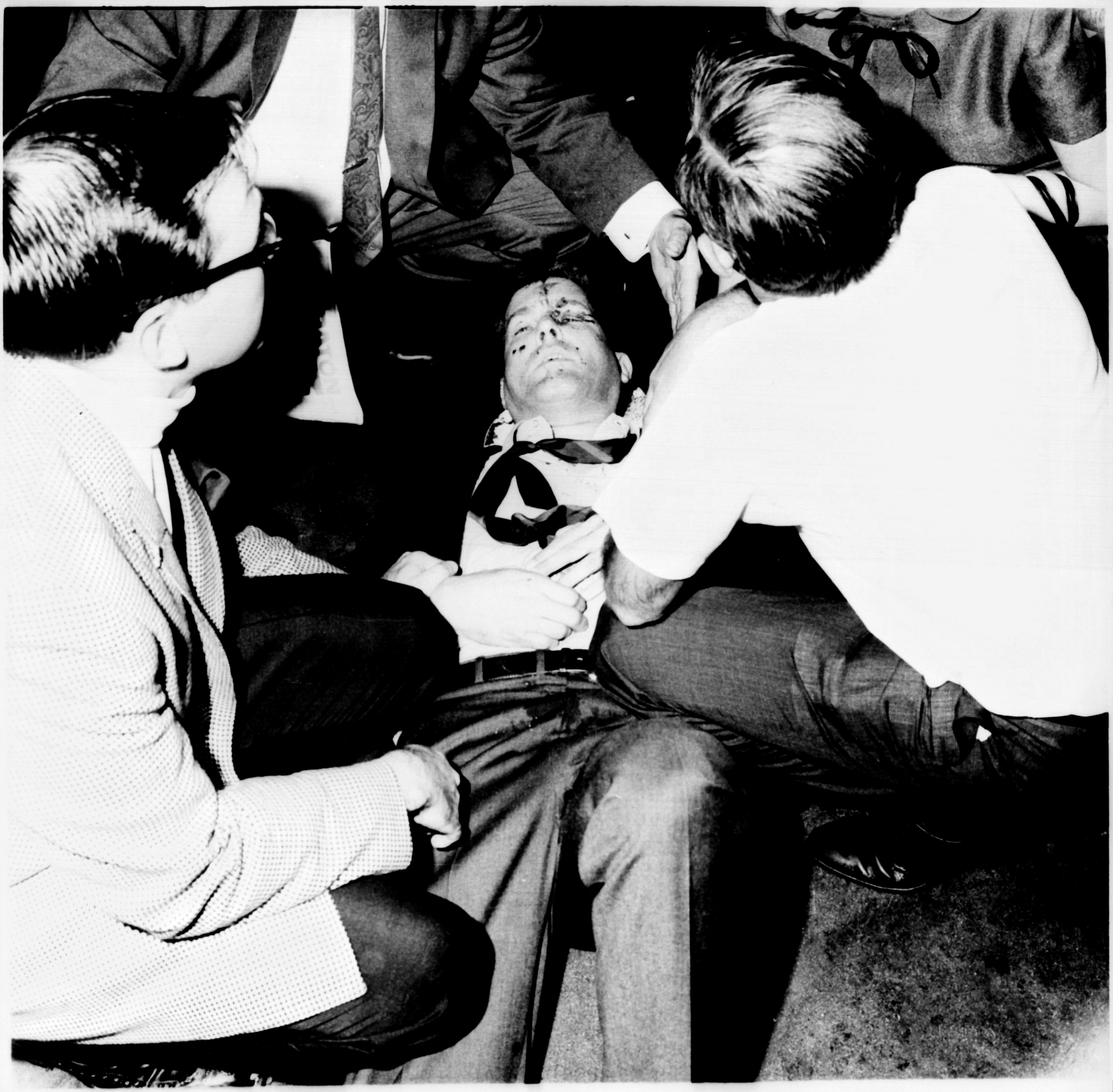

PHOTO BY—
BOB SHULTZ

Q77 (25)

(L2)LL9

PHOTO BY_
BOB SHULTZ

RECEIVING

JOHN MALMIN
LOS ANGELES TIMES
STAFF PHOTOGRAPHER

1968 AUG 16 AM 10 4

JOHN MALMIN
LOS ANGELES TIMES
STAFF PHOTOGRAPHER

Q 78 (1)

JOHN MALMIN
LOS ANGELES TIMES
STAFF PHOTOGRAPHER

JOHN MALMIN
LOS ANGELES TIMES
STAFF PHOTOGRAPHER

Q78(2)

Q81 (7)

NOTICE

This picture is the property of the Los Angeles Times and may be used only for the purposes of reproduction when authorized by the owner. It may not be syndicated, rented or loaned, or used for advertising purposes or for the purposes of trade.

The following credit must be printed under each reproduction of this picture:

LOS ANGELES TIMES PHOTO

STEVE FONT
LOS ANG
BAT PL

Ken

NOTICE

This picture is the property of the Los Angeles Times and may be used only for the purposes of reproduction when authorized by the owner. It may not be syndicated, rented or loaned, or used for advertising purposes or for the purposes of trade.

The following credit must be printed under each reproduction of this picture:

LOS ANGELES TIMES PHOTO

Q81 (8)

NOTICE

This picture is the property of the Los Angeles Times and may be used only for the purposes of reproduction when authorized by the owner. It may not be syndicated, rented or loaned, or used for advertising purposes or for the purposes of trade.

The following credit must be printed under each reproduction of this picture:

LOS ANGELES TIMES PHOTO

Q81(9)

NOTICE

This picture is the property of the Los Angeles Times and may be used only for the purposes of reproduction when authorized by the owner. It may not be syndicated, rented or loaned, or used for advertising purposes or for the purposes of trade.

The following credit must be printed under each reproduction of this picture:

LOS ANGELES TIMES PHOTO

Q81(10)

LOS ANGELES
Ambassador hotel

SUN JUN 9 1968

Q81 C11

NOTICE

This picture is the property of the Los Angeles Times and may be used only for the purposes of reproduction when authorized by the owner. It may not be syndicated, rented or loaned, or used for advertising purposes or for the purposes of trade.

The following credit must be printed under each reproduction of this picture:

LOS ANGELES TIMES PHOTO

LOS ANGELES
Ambassador hotel

1- WALLY FONG

2 - CITY NEWS MATTATAL SANDY

3 - SANTA MONICA - EVENING OUTLOOK GREG. LABRACHE

4- POOS KFI - RADIO

NOTICE

This picture is the property of the Los Angeles Times and may be used only for the purposes of reproduction when authorized by the owner. It may not be syndicated, rented or loaned, or used for advertising purposes or for the purposes of trade.

The following credit must be printed under each reproduction of this picture:

LOS ANGELES TIMES PHOTO

SUN JUN 9 1968

SAFETY FILM

NOTICE

This picture is the property of the Los Angeles Times and may be used only for the purposes of reproduction when authorized by the owner. It may not be syndicated, rented or loaned, or used for advertising purposes or for the purposes of trade.

The following credit must be printed under each reproduction of this picture:

LOS ANGELES TIMES PHOTO

Q81 (13

NOTICE

This picture is the property of the Los Angeles Times and may be used only for the purposes of reproduction when authorized by the owner. It may not be syndicated, rented or loaned, or used for advertising purposes or for the purposes of trade.

The following credit must be printed under each reproduction of this picture:

LOS ANGELES TIMES PHOTO

Q81 (13)

(hD 180

NOTICE

This picture is the property of the Los Angeles Times and may be used only for the purposes of reproduction when authorized by the owner. It may not be syndicated, rented or loaned, or used for advertising purposes or for the purposes of trade.

The following credit must be printed under each reproduction of this picture:

LOS ANGELES TIMES PHOTO

(51) 180

NOTICE

This picture is the property of the Los Angeles Times and may be used only for the purposes of reproduction when authorized by the owner. It may not be syndicated, rented or loaned, or used for advertising purposes or for the purposes of trade.

The following credit must be printed under each reproduction of this picture:

LOS ANGELES
TIMES PHOTO

JOHN
MALAON, LA TIMES

SUN JUN 9 1968

NOTICE

This picture is the property of the Los Angeles Times and may be used only for the purposes of reproduction when authorized by the owner. It may not be syndicated, rented or loaned, or used for advertising purposes or for the purposes of trade.

The following credit must be printed under each reproduction of this picture:

LOS ANGELES TIMES PHOTO

1- SANTA MONICA Evening OUTLOOK

2. MOSES ARMSTRONG - S.M. EVENING OUTLOOK

LOS ANGELES
Ambassador hotel

G81(17)

NOTICE

This picture is the property of the Los Angeles Times and may be used only for the purposes of reproduction when authorized by the owner. It may not be syndicated, rented or loaned, or used for advertising purposes or for the purposes of trade.

The following credit must be printed under each reproduction of this picture:

LOS ANGELES TIMES PHOTO

LOS ANGELES
Ambassador hotel

Q81 (18)

NOTICE

This picture is the property of the Los Angeles Times and may be used only for the purposes of reproduction when authorized by the owner. It may not be syndicated, rented or loaned, or used for advertising purposes or for the purposes of trade.

The following credit must be printed under each reproduction of this picture:

LOS ANGELES TIMES PHOTO

KODAK TRI X PAN
SAFETY FILM
20A
21
21A
22
22A
23
KODAK TRI X PAN
SAFETY FILM
6A
7
7A
8
8A
9

SUN JUN 9 1968

NOTICE

This picture is the property of the Los Angeles Times and may be used only for the purposes of reproduction when authorized by the owner. It may not be syndicated, rented or loaned, or used for advertising purposes or for the purposes of trade.

The following credit must be printed under each reproduction of this picture:

LOS ANGELES TIMES PHOTO

X PAN FILM

▸32A → 33 → 33A → 34 → 34A

KODAK TRI X PAN FI

Q81(20)

SUN JUN 9 1968

NOTICE

This picture is the property of the Los Angeles Times and may be used only for the purposes of reproduction when authorized by the owner. It may not be syndicated, rented or loaned, or used for advertising purposes or for the purposes of trade.

The following credit must be printed under each reproduction of this picture:

LOS ANGELES TIMES PHOTO

26A → 27 → 27A → 28 → 28A → 29 →

KODAK SAFETY FILM

Q81(21)

NOTICE

This picture is the property of the Los Angeles Times and may be used only for the purposes of reproduction when authorized by the owner. It may not be syndicated, rented or loaned, or used for advertising purposes or for the purposes of trade.

The following credit must be printed under each reproduction of this picture:

LOS ANGELES TIMES PHOTO

KODAK SAFETY FILM

29A → 30 → 30A → 31 → 31A → 32 →

KODAK TRI X PAN FILM

→ 3A → 4 → 4A → 5 → 5A → 6

Sen. Robert Kennedy (Prior to Shooting)

SUN JUN 9 1968

Q81 (22)

NOTICE

This picture is the property of the Los Angeles Times and may be used only for the purposes of reproduction when authorized by the owner. It may not be syndicated, rented or loaned, or used for advertising purposes or for the purposes of trade.

The following credit must be printed under each reproduction of this picture:

LOS ANGELES TIMES PHOTO

23A → 24 C J L → 25 → 25A → 26 →

KODAK SAFETY FILM

→10A → 11 → 11A → 12 → 12A → 13 →

Q81(23)

NOTICE

This picture is the property of the Los Angeles Times and may be used only for the purposes of reproduction when authorized by the owner. It may not be syndicated, rented or loaned, or used for advertising purposes or for the purposes of trade.

The following credit must be printed under each reproduction of this picture:

LOS ANGELES TIMES PHOTO

bc

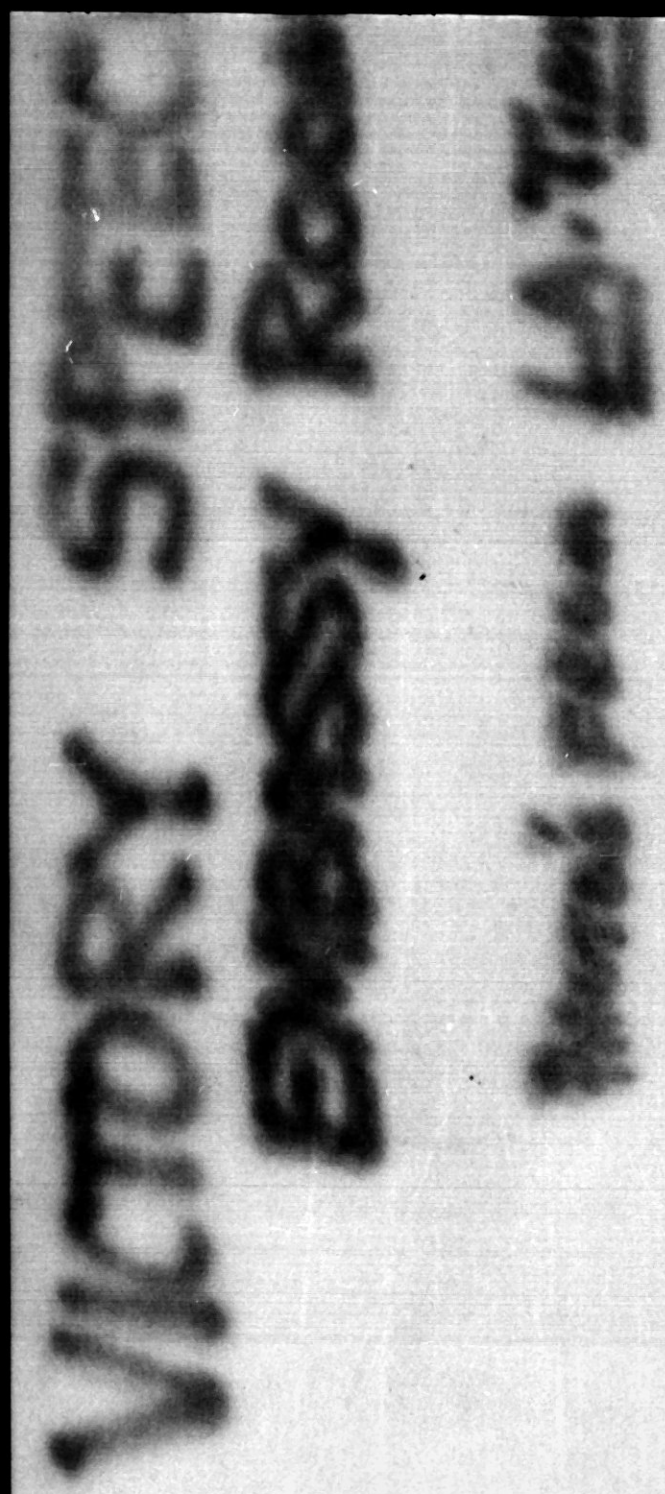

NOTICE

This picture is the property of the Los Angeles Times and may be used only for the purposes of reproduction when authorized by the owner. It may not be syndicated, rented or loaned, or used for advertising purposes or for the purposes of trade.

The following credit must be printed under each reproduction of this picture:

LOS ANGELES TIMES PHOTO

STEVE FONTA
LOS ANGELES TIMES
STAFF PHOTOGRAPHER

(24) 189

KENNE

81301— Q3 / 3

Q82(1)

#81301

EPPRIDGE

REPRODUCTION FORBIDDEN

This photograph is owned by LIFE. Republication or re-use for advertising, publicity or promotion is not permitted.

81301 — C3 / 4

Ha

Q82 C2

#81301

EPPRIDGE

REPRODUCTION FORBIDDEN

This photograph is owned by LIFE. Republication or re-use for advertising, publicity or promotion is not permitted.

Q8

81301 — C3/5

Ha

#81301

EPPRIDGE

REPRODUCTION FORBIDDEN
This photograph is owned by LIFE. Republication or re-use for advertising, publicity or promotion is not permitted.

abc

Q82(4)

COA 75092

Q8 (4)

REPRODUCTION FORBIDDEN

This photograph is owned by LIFE. Republication or re-use for advertising, publicity or promotion is not permitted.

REPRODUCTION FORBIDDEN

This photograph is owned by LIFE. Republication or re-use for advertising, publicity or promotion is not permitted.

#8301

FRIDGE

L1/ED-10818

(5)7280

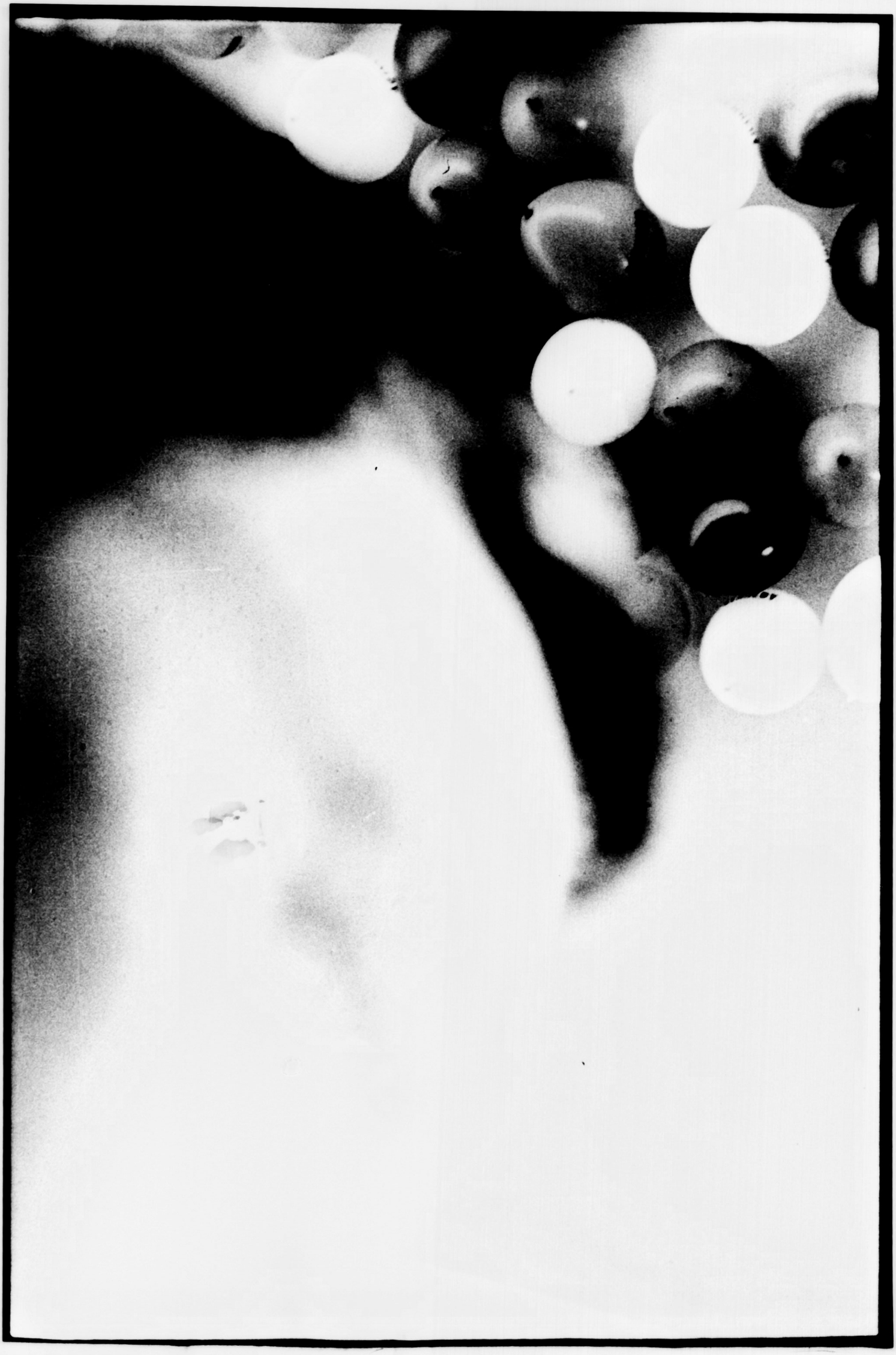

81301 - C3 / 15

Ha

Q82(6)

#81301

EPPRIDGE

REPRODUCTION FORBIDDEN

This photograph is owned by LIFE. Republication or re-use for advertising, publicity or promotion is not permitted.

REPRODUCTION FORBIDDEN
This Photograph is copyrighted
by LIFE. Reproduction or
re-use for advertising,
publicity or promotion is
not permitted.

(7)

(L)2950

OS A

PHOTO BY—
BOB SHULTZ

Q82(8)

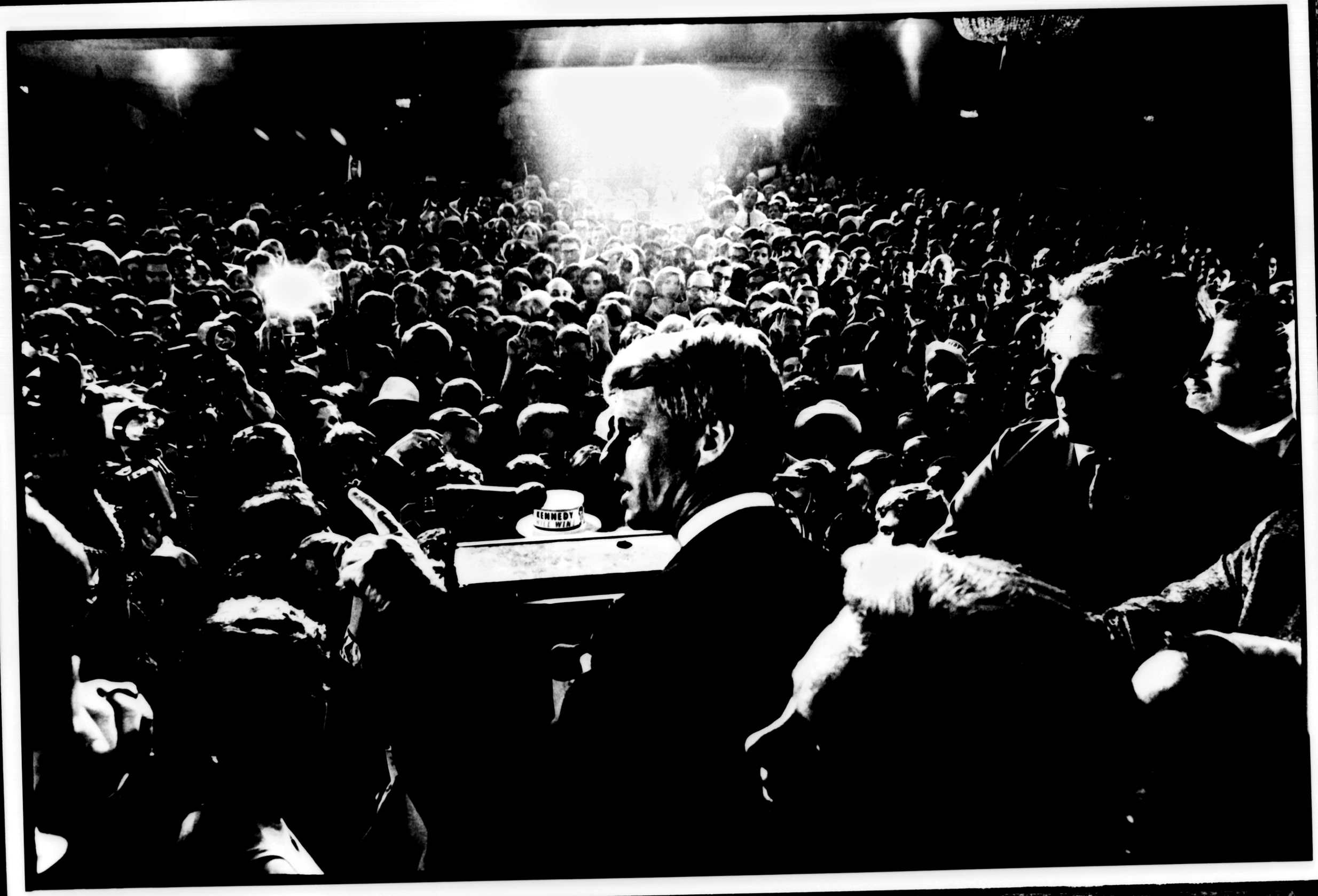
KENNEDY

Q82(9)

8V301

C-1

x 27a

14

Top

Dr. Bill Eppridge

REPRODUCTION FORBIDDEN

This photograph is owned by LIFE. Republication or re-use for advertising, publicity or promotion is not permitted.

#8/301

FTPPRIDGE

#

8/301 - ED - 10E/19

Q82 (10)

PHOTO BY—
BOB SHULTZ

Q82(11)

SHOOTING SCENE of CROWD

Photo from LIFE MAGAZINE

Photo 2

PHOTO BY—
BOB SHULTZ

Q82(12)

PRESS

81301-C3/18

Ha

Q82(13)

EPPRIDGE

#81301

REPRODUCTION FORBIDDEN

This photograph is owned by LIFE. Republication or re-use for advertising, publicity or promotion is not permitted.

KENNEDY

(ハ) 28D

KENNEDY

Q82 (15)

81301
C-10
X 26a
14

Bill Eppridge

Q82 (16)

C- OA 75092

4

REPRODUCTION FORBIDDEN

This photograph is owned by LIFE. Republication or re-use for advertising, publicity or promotion is not permitted.

81301 – C3/10

Ha

REPRODUCTION FORBIDDEN

This photograph is owned by LIFE. Republication or re-use for advertising, publicity or promotion is not permitted.

Q82 (18)

1301 #

(L1) 230

81301 - 03 / 10

REPRODUCTION FORBIDDEN
This photograph is owned by LIFE. Republication or re-use for advertising, publicity or promotion is not permitted.

#81301

EPPRIDGE

81301 — C3 / 8

4a

REPRODUCTION FORBIDDEN

This photograph is owned by LIFE. Republication or re-use for advertising, publicity or promotion is not permitted.

#81301

EPPRIDGE

Q82(19)

81301 — C3 / 7

Ha

Q82C(20)

#81301

EPPRIDGE

REPRODUCTION FORBIDDEN

This photograph is owned by LIFE. Republication or re-use for advertising, publicity or promotion is not permitted.

REPRODUCTION FORBIDDEN

This photograph is owned by LIFE. Republication or re-use for advertising, publicity or promotion is not permitted.

Q82(21)

#1301

EPPRIDGE

8130 - C3 / 9

81301 - C3/6

Ha

Q82 (22)

ERRIDGE

#81301

REPRODUCTION FORBIDDEN

This photograph is owned by LIFE. Republication or re-use for advertising, publicity or promotion is not permitted.

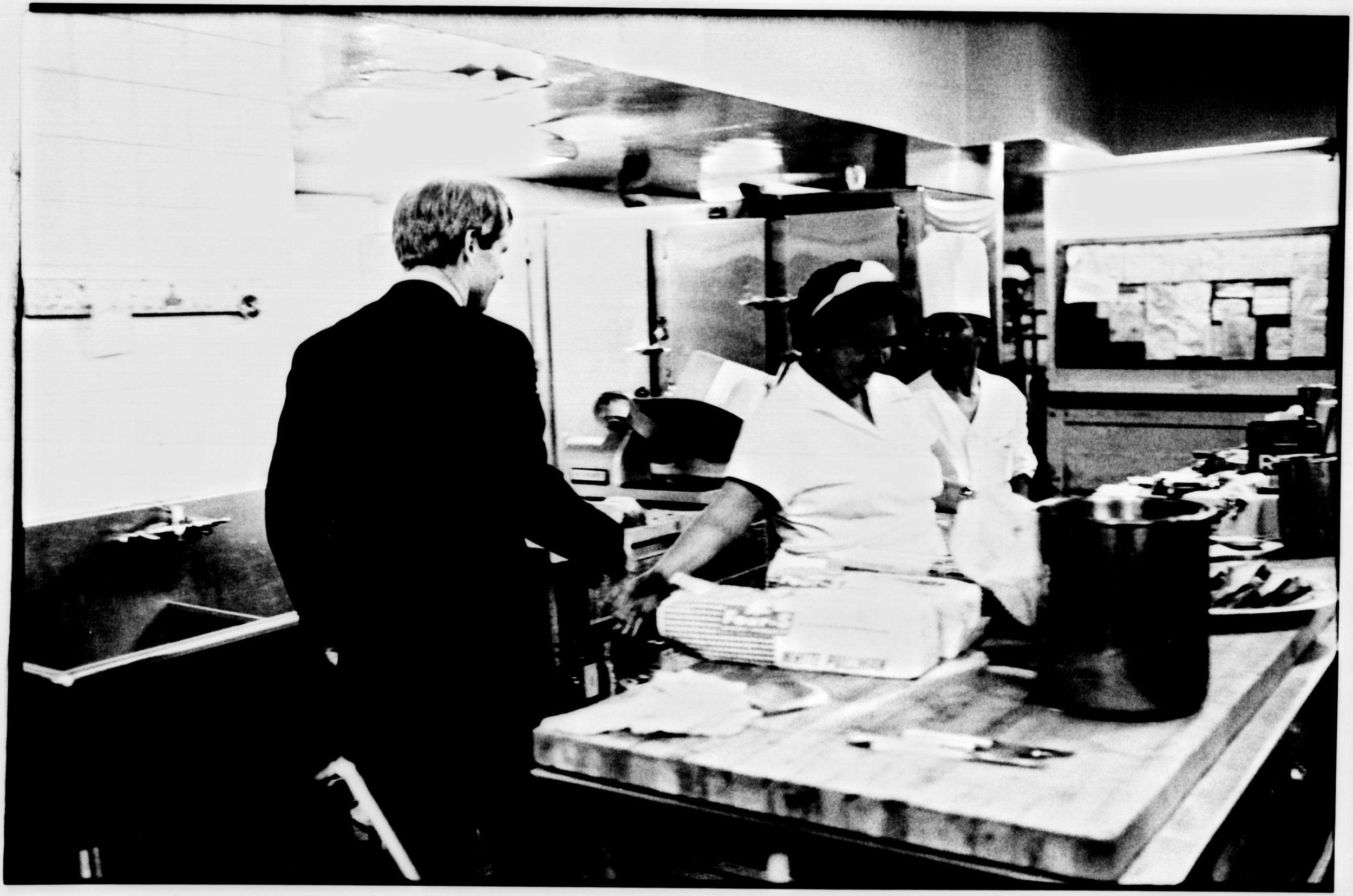

81301 - C3 / 12

4a

Q82(23)

#81301

EPPRIDGE

REPRODUCTION FORBIDDEN

This photograph is owned by LIFE. Republication or re-use for advertising, publicity or promotion is not permitted.

TOMATOES

81301 — C3 / 11

Ha

REPRODUCTION FORBIDDEN

This photograph is owned by LIFE. Republication or re-use for advertising, publicity or promotion is not permitted.

#81301

EPPRIDGE

Q82(24)

Q82(25)

OA75092

REPRODUCTION FORBIDDEN
This photograph is owned by LIFE. Republication or re-use for advertising, publicity or promotions not permitted.

(4

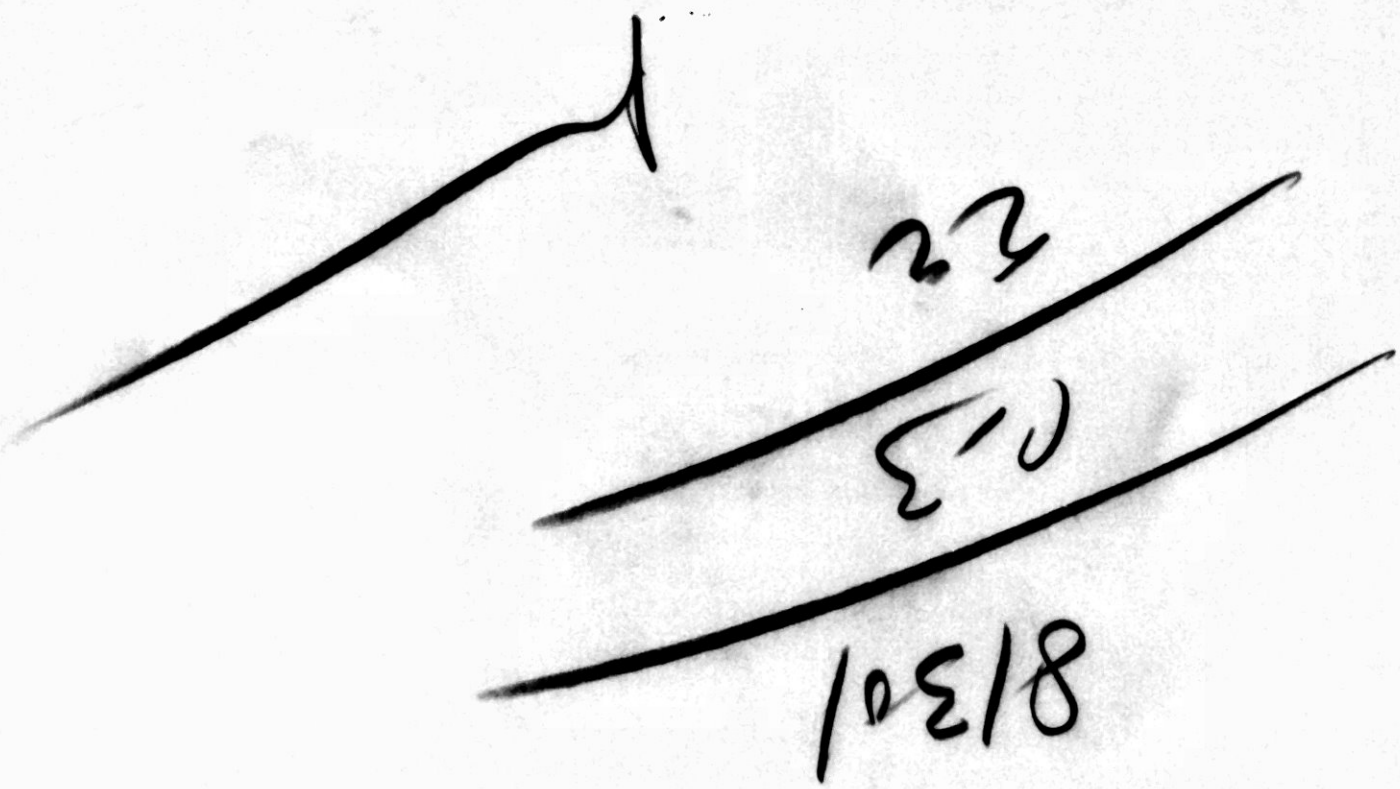

REPRODUCTION FORBIDDEN
This photograph is owned by LIFE. Republication or re-use for advertising, publicity or promotion is not permitted.

#8130 1

EPPRIDGE

Q82(26)

C-OH 75092

1. TUCK
2. DUTTON
3. UNRUH
4. FUNK
5. WILSON
6. EPPRIDGE
7. CAP HARDY
8. JUDY ROYER

REPRODUCTION FORBIDD
This photograph is owned
by LIFE. Republication o
re-use for advertising,
publicity or promotion is
not permitted.

REPRODUCTION FORBIDDEN

This photograph is owned by LIFE. Republication or re-use for advertising, publicity or promotion is not permitted.

(82) 280

81301 - C3/2

#81301

EPPRIDGE

8/30/
C-3
23

Q82

FPPRIDGE

#8/30/

REPRODUCTION FORBIDDEN

This photograph is owned by LIFE. Republication or re-use for advertising, publicity or promotion is not permitted.

KENNE

C- OA 75-092

(4)

1. T HAGATH

REPRODUCTION FORBID
This photograph is owne
by LIFE. Republication o
Re-use for advertising,
publicity or promotion is
not permitted.

Q82(30)

P.B.

C 8A-45012
8

REPRODUCTION PROHIBITED
This photograph is owned by LIFE. Republication or re-use for advertising, publicity or promotion is not permitted.

REPRODUC...
This photogra... ...tion or by LIFE. Republi... re-use for advertising, publicity or promotion is not permitted.

Schulberg (?)
Hardy & Hand

Q82(31)

P.B

REPRODUCTION FORBIDDEN
This photograph is owned by LIFE. Republication or re-use for advertising, publicity or promotion is not permitted.

#81301

EPPRIDGE

81301

C-3

2¢

Q82(32)

REPRODUCTION FORBIDDEN
This photograph is owned by LIFE. Republication or re-use for advertising, publicity or propaganda is not permitted.

C- OA 7602

14a

Q82(33)
P.B.

Cap Hardy

This photograph is owned by LIFE. Republication or re-use for advertising, publicity or promotion is not permitted.

C-04
3
75092

Q82 (34)

REPRODUCTION FORBIDDEN

This photograph is owned by LIFE. Republication or re-use for advertising, publicity or promotion is not permitted.

1. DR STANLEY ABO

#8301

EPPRIDGE

8130 1 — ED / 3E

Q82(35)

8130

C2

16

B

REPRODUCTION FORBIDDEN

This photograph is owned by LIFE. Republication or re-use for advertising, publicity or promotion is not permitted.

#8130

FTPPRIDGE

1. DR STANLEY ABO.

Q82(36)

C.2

REPRODUCTION FORBIDDEN

This photograph is owned by LIFE. Republication or re-use for advertising, publicity or promotion is not permitted.

#8/301

ETPPRIDGE

Q82(37)

81301 — C3 / 32

Ha

GRIECO
LOMBARDO

#81301
FPPRIDGE

REPRODUCTION FORBIDDEN
This photograph is owned by LIFE. Republication or re-use for advertising, publicity or promotion is not permitted.

Q82728D

81301

C-2-24

REPRODUCTION FORBIDDEN

This photograph is owned by LIFE. Republication or re-use for advertising, publicity or promotion is not permitted.

81301

EPPRIDGE

81301

e-2-25

REPRODUCTION FORBIDDEN

This photograph is owned by LIFE. Republication or re-use for advertising, publicity or promotion is not permitted.

#81301

FORBIDDEN

REPRODUCTION FORBIDDEN

This photograph is owned by LIFE. Republication or re-use for advertising, publicity or promotion is not permitted.

#1301

EPPRIDGE

UP

9

C2

81321

Q82(4)280

1- WILSON?

2- DUTTON

REPRODUCTION FORBIDDEN
This photograph is owned by LIFE. Republication or re-use for advertising, publicity or promotion is not permitted.

Q82 (42)

1. DUTTON
2. EPPRIDGE
3. MANKIEWICZ
4. LAHIVE, Joseph
5. MEMBER PRESS FROM ST. LOUIS
6. FRANK BURNS
7. R. JOHNSON
8. R. GRIER
9. Thadis HEATH
10 RON BENNETT, UPI
11. George GREEN (~~Post-Dispatch~~)
12. Judy Royal

REPRODUCTION FORBIDDEN.
This Photograph is owned by LIFE. Republication or re-use for advertising or promotion is not permitted.

COA-75092
38

C 8A-45 012

AM

1. Funk
2. Tuck
3. Wilson
4. Lubic
5. Thad Jones
6. Grieco, Paul
7. V. DiPierro
8. D. Curtin

REPRODUCTION FORBIDDEN
This photograph is owned by LIFE. Republication or re-use for advertising, publicity or promotion is not permitted.

8130
C2

B

REPRODUCTION FORBIDDEN
This photograph is owned by LIFE. Republication or re-use for advertising, publicity or promotion is not permitted.

#8130

EPPRIDGE

15

C-OA75092

4

1. Cap Hardy

2. Dutton

3. Funk

4. Eppridge

5. Hrath

6. V. D. Pierce

REPRODUCTION - PROHIBITED.
This photograph is owned by LIFE. Republication or re-use for advertising, publicity or promotion is not permitted.

4 ↑

Poss CAP HARDY f

C-OA-75092

OA

REPRODUCTION FORBIDDEN
This photograph is owned by LIFE. Republication or re-use for advertising, publicity or promotion is not permitted.

1. Funk
2. Cap Hardy
4- Epperidge
3- Thadis Hroth
4- N. Schloi
5- Grieco, Paul
6. V. DiPierro

15
16
19

C-OH 75092

1. Eppridge
2. Unruh
3. Mankiewicz
4. ~~Mankiewicz~~ Drew
5. Yaro
6. Lubic
7. Mankiewicz
8. Breslin, Jimmy - Wash. Post - LA Times
9. J. Hahne.
10. R Grim
11. R. Johnson
12. Thalis Hoth
13. Ronald T. Bennett, UPI
14. Kabar, Gabor
15. Funk, Robt
16. Wilson, Jim
17. Frank Burns
18. Konysky, Henry
19. Halpern, Theodor - (I-2456)
20. V. D. Pirelli

REPRODUCTION F
This photograph is
by LIFE. Republicat
re-use for advertisin
publicity or promotion
not permitted.

81301

C2

7

JM

EPPRIDGE

*81301

REPRODUCTION FORBIDDEN

This photograph is owned by LIFE. Republication or re-use for advertising, publicity or promotion is not permitted.

2. Mars R

6

C-2-10

1. DUTTON
2. MRS. KENNEDY
3. R. DREW
4. LUBIC
5. RON BENNETT, UPI
6 DR. STANLEY ABO
7. DON WILSON

REPRODUCTION FORBIDDEN

This photograph is owned by LIFE. Republication or re-use for advertising, publicity or promotion is not permitted.

#1301

EPPRIDGE

08750

1. DUTTON
2. MRS KIRWIN
3. MAC DONALD (?)
4. BARRY (?)
5 DR STANLEY ARO
6. DICK CORBETT
7 DR. M ESHER
9. ROY VARROW

EPPRIDGE

#81301

REPRODUCTION FORBIDDEN

This photograph is owned by LIFE. Republication or re-use for advertising, publicity or promotion is not permitted.

81301-C3 / 37

81301

R 2

15

P

REPRODUCTION FORBIDDEN

This photograph is owned by LIFE. Republication or re-use for advertising, publicity or promotion is not permitted.

81301

EPPRIDGE

1 DR STANLEY ABO

C-04 75042

REPRODUCTION FORBIDDEN
This photograph is owned by LIFE. Republication or re-use for advertising, publicity or promotion is not permitted.

1. Eppridge
2. Mrs Kennedy
3. Capt Hardy
4. Dr. Ross Miller. — No Good
5. Dr. Roland Dean
6. Dr Stanley Abo
7. Dr Marvin Esner

C-OA75092

REPRODUCTION FORBIDDEN
This photograph is owned by LIFE. Republication or re-use for advertising, publicity or promotion is not permitted.

1. DUTTON
2. MRS Kennedy
3. BARRY
4. Hugh Mac Donald
5. Lubic
6. Budd Schulberg
7 DR STANLEY ABO
8 DR MARVIN ESHER

81301
e-2-13

REPRODUCTION FORBIDDEN
This photograph is owned by LIFE. Republication or re-use for advertising, publicity or promotion is not permitted.

EPPRIDGE

#81301

1. R Aubrey
2. Dutton
3. Don Wilson (?)
4. Barry
5. Lubic
6. Bennett, UPI
7. Dr Stanley ABO
8. Roy Harrow

Q82(55)

e-2-12

EPPRIDGE

#18301

REPRODUCTION FORBIDDEN

This photograph is owned by LIFE. Republication or re-use for advertising, publicity or promotion is not permitted.

1. BARRY
2. DUTTON
3. DON WILSON (SEN. WORKER)
4. JIM DONN
5. MRS KENNEDY
6. HUGH MAC DONACH
7. Richard Aubrey
8. R. DREW
9 DR STANLEY ARO

Q82(56)

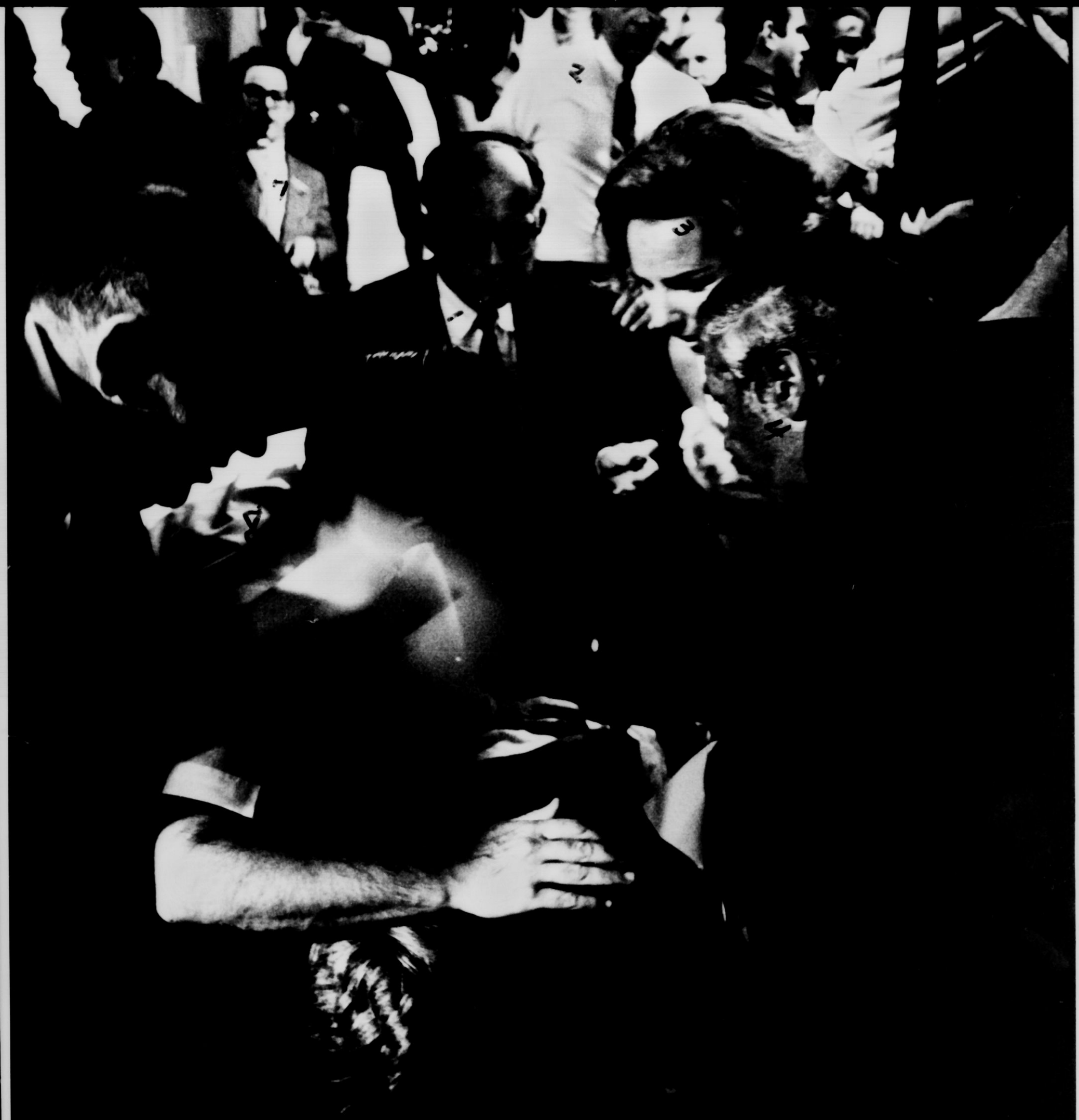

8130/

C2

14

83

1. DUTTON
2. MAC DONALD
3. MRS KENNEDY
4. R. AUBERY
5. BARRY
6. GALLIVAN (?)
7. A. WEST
X- RON BENNETT (UPI.)
8 DR STANLEY ABO

REPRODUCTION FORBIDDEN
This photograph is owned by LIFE. Republication or re-use for advertising, publicity or promotion is not permitted.

#8130/

FEPPRIDGE

(57) 280

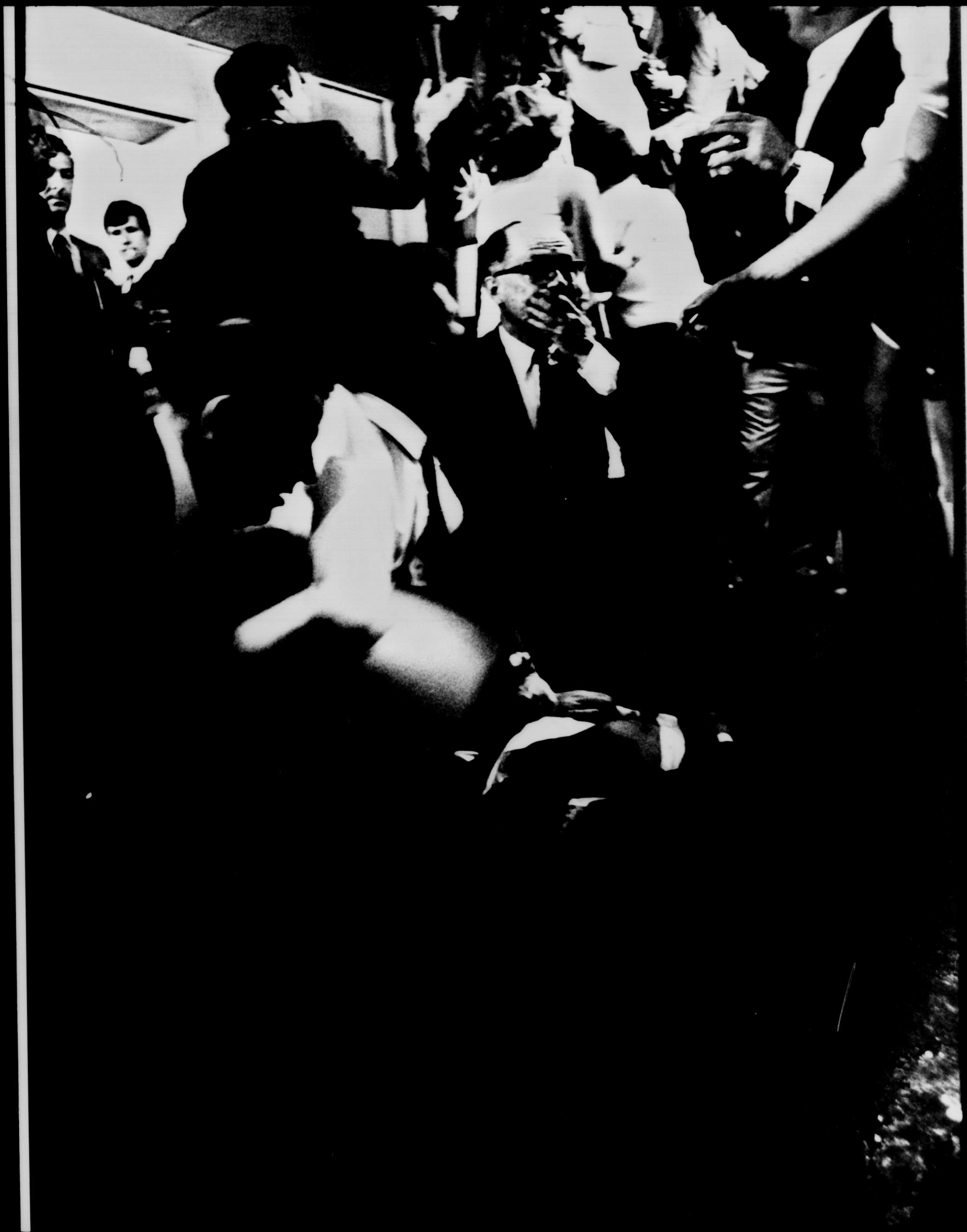

3. Reg Orlando

81301

C-2-11

EPPRIDGE

#81301

REPRODUCTION FORBIDDEN
This photograph is owned by LIFE. Republication or re-use for advertising, publicity or promotion is not permitted.

(85)(78)

C-OH 7557

4 B

1. CAP Hardy (Astride of schrade)
2. Funk
3. Tuck
4. Barry
5. Eggbridge
6. Hanth
7. N. Schlei
8. V. DiPietro
9. E. Minnsian

REPRODUCTION FORBIDDEN

This photograph is owned by LIFE. Republication or re-use for advertising, publicity or promotion is not permitted.

8/301

C3

30 P

REPRODUCTION FORBIDDEN

This photograph is owned by LIFE. Republication or re-use for advertising, publicity or promotion is not permitted.

#8/301

EPPRIDGE

X - Richard Drew

1 - GRECO, P

2. ROMANO, J

Q82 (60)

3
2
4

Q82

1. MAC DONALD
2. GRIECO, PAUL
3. ROMERO, JUAN
4. KENNEDY
5. Chas Daly
6. Ray VARROW

REPRODUCTION FORBIDDEN

This photograph is owned by LIFE. Republication or re-use for advertising, publicity or promotion is not permitted.

EPPRIDGE

#8/301

8/30 1-C3 / 34

MQ

Rep Kayser
AEC

8/30/

C-3

31

#8/30/

EPPRIDGE

REPRODUCTION FORBIDDEN
This photograph is owned by LIFE. Republication or re-use for advertising, publicity or promotion is not permitted.

1. Lubic
2. GRIECO
3. Romano

Q82(62)

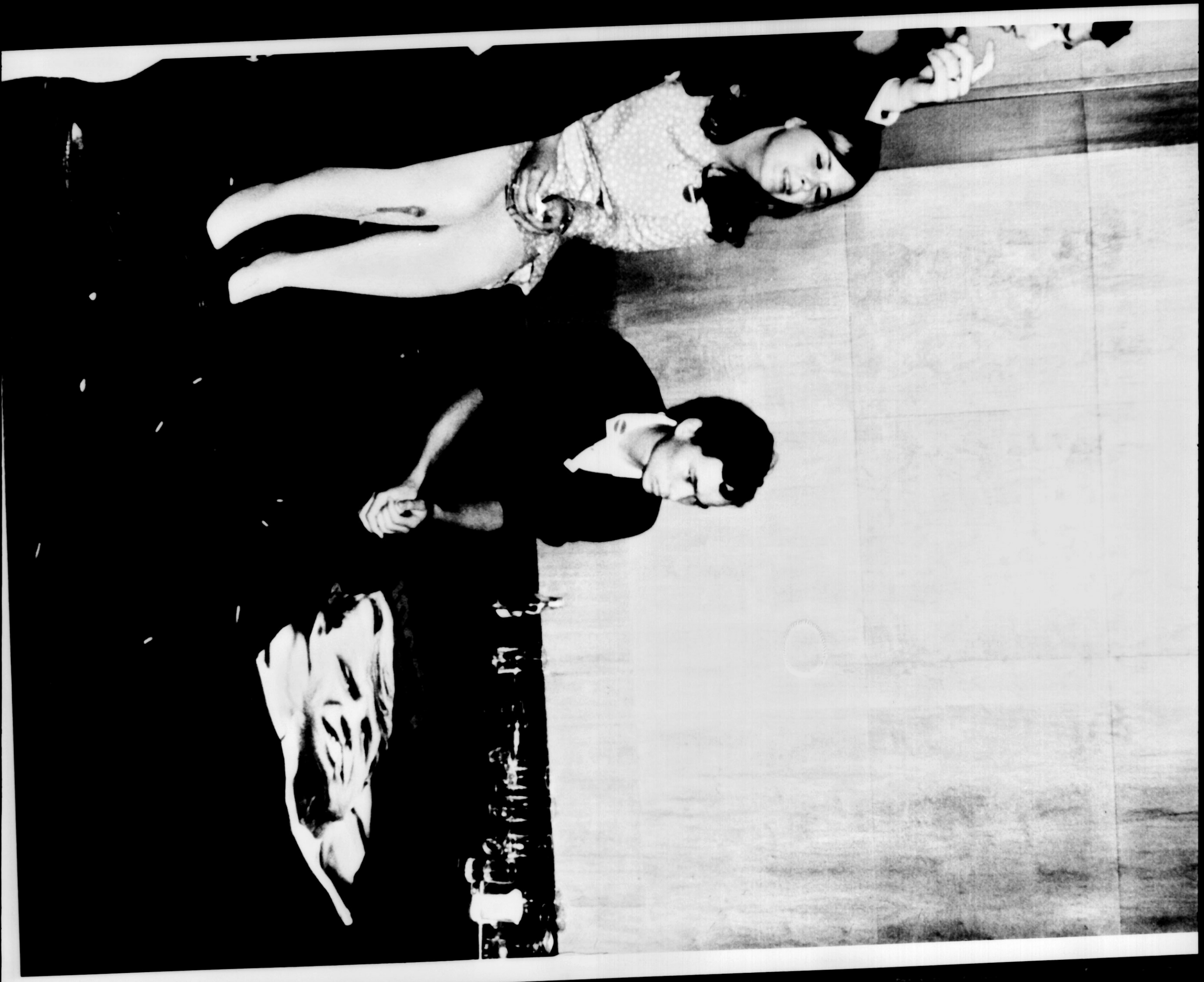

C0A75092

REPRODUCTION FORBIDDEN
This photograph is owned by LIFE. Republication or re-use for advertising, publicity or promotion is not permitted.

Q82 (63)

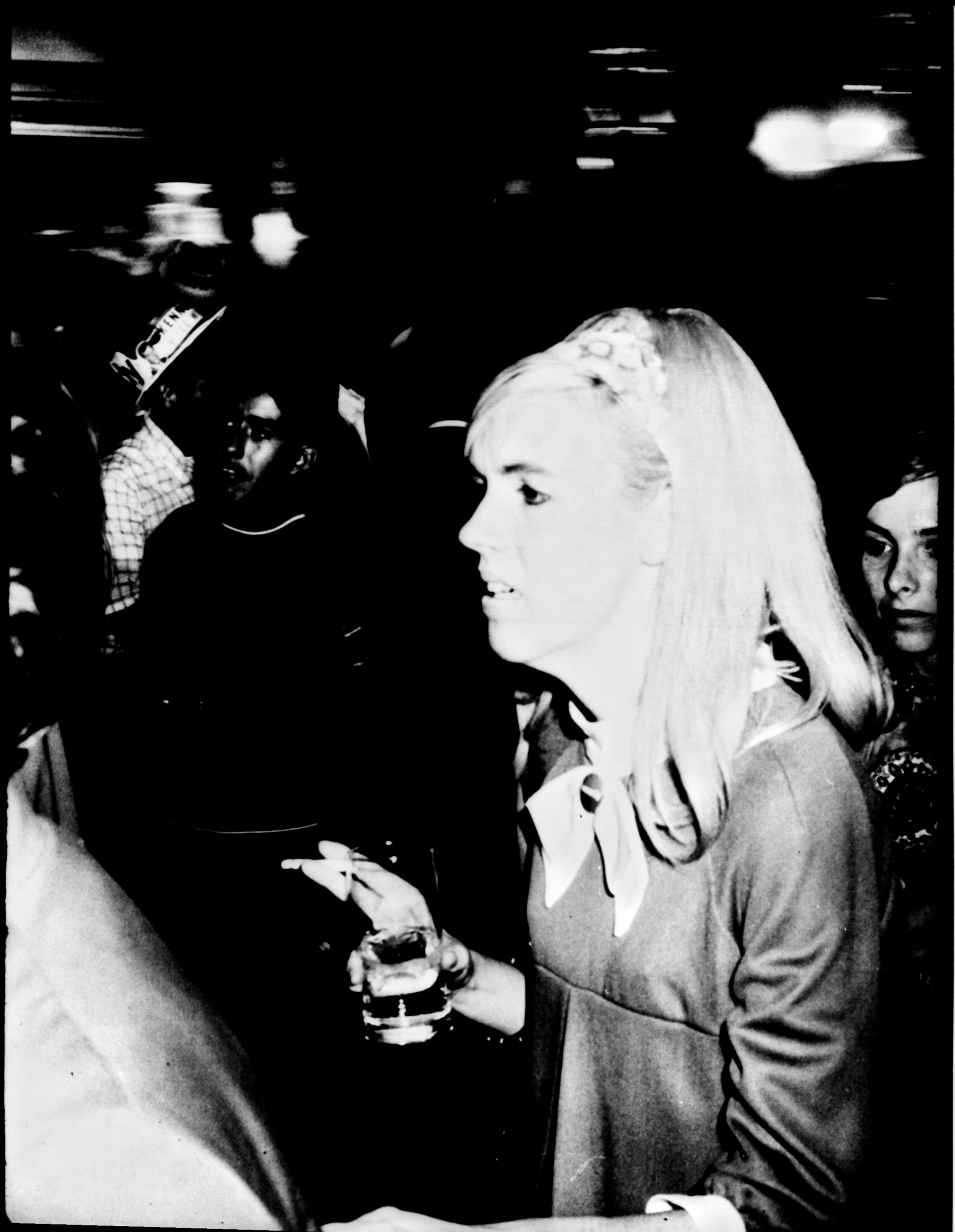

REPRODUCTION FORBIDDEN
This photograph is owned by LIFE. Republication or re-use for advertising, publicity or promotion is not permitted.

Q82 (64)
P.B.

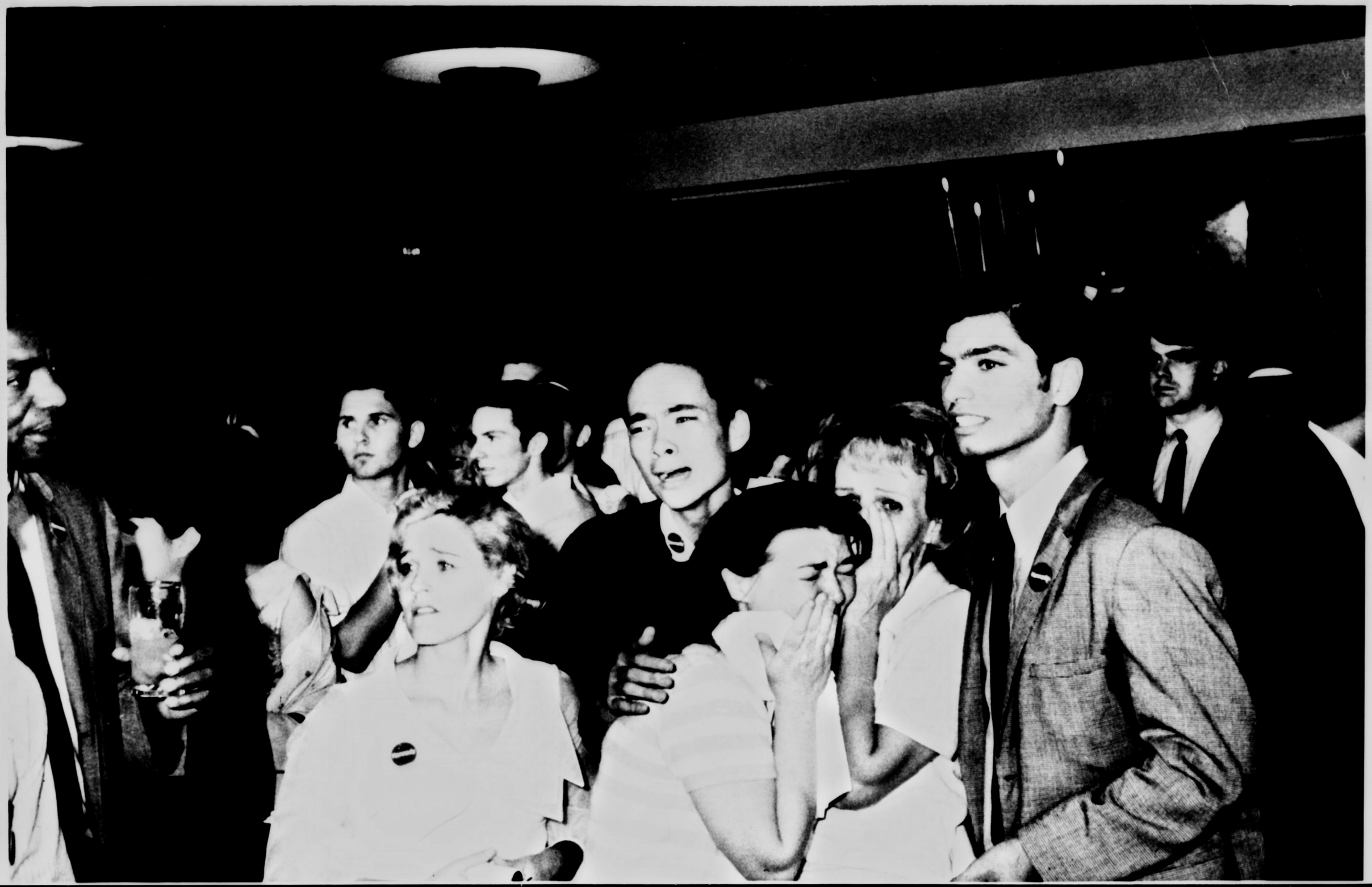

Q82265

C-OA 75092

REPRODUCTION FORBIDDEN

This photograph is owned by LIFE. Republication or re-use for advertising, publicity or promotion is not permitted.

81301 - C3 / 13

Ha

REPRODUCTION FORBIDDEN
This photograph is owned by LIFE. Republication or re-use for advertising, publicity or promotion is not permitted.

#81301

EPPRIDGE

Q98(1)N

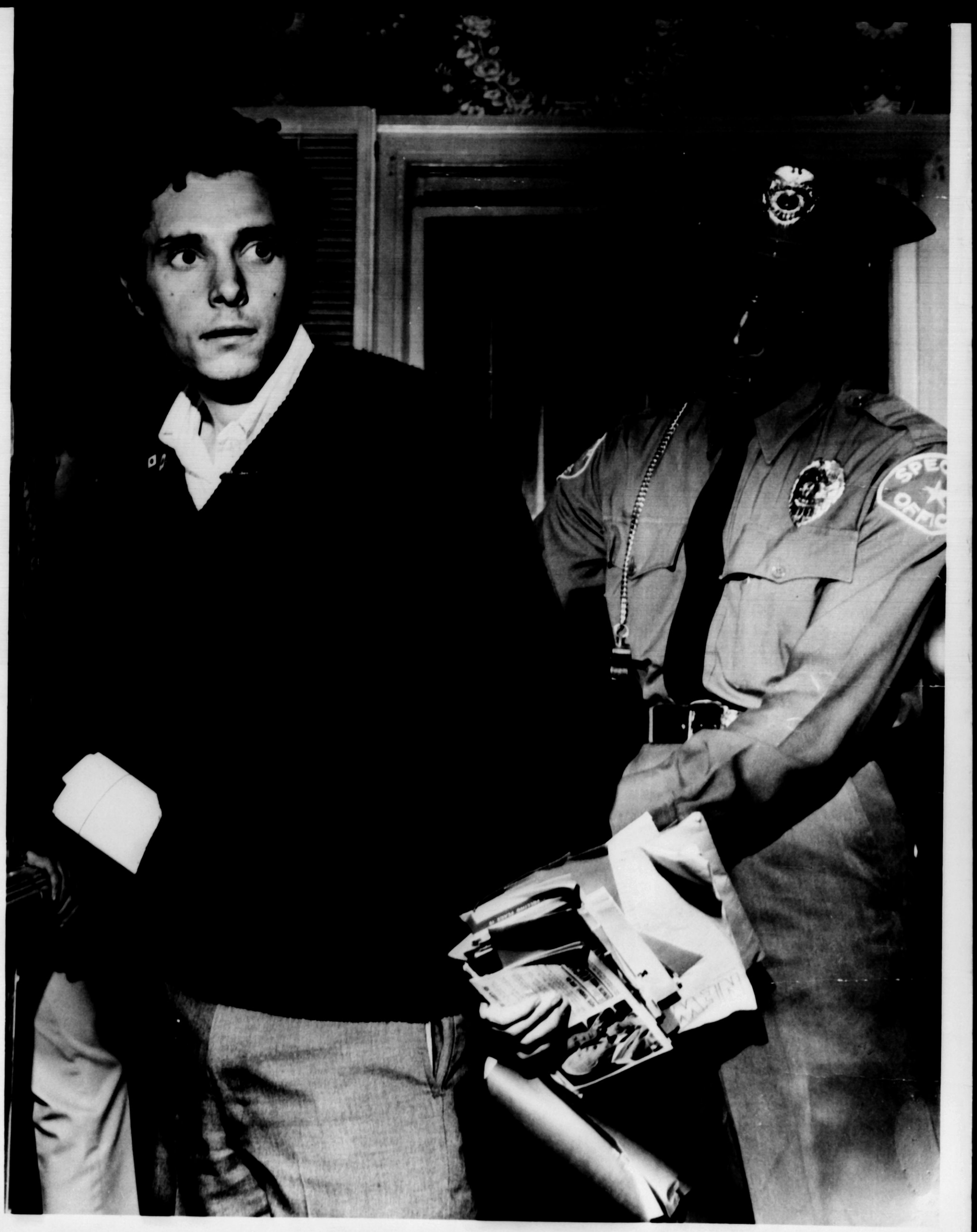
SPEC
OFFIC

Q98

Prints by L.A. Times

FILE COPY

Prints

STEVE FONTANINI
LOS ANGELES TIMES
STAFF PHOTOGRAPHER

STEVE FONTANINI
LOS ANGELES TIMES
STAFF PHOTOGRAPHER

LOS ANGELES TIMES
Staff Photographer _____

1968 JUN 5 AM 1 42

Q98(3)

Q98(2)

LOS ANGELES TIMES

Date [redacted] Negs

Assignment Kennedy

Photog Fontanini Reporter

young man that pushed way out of press room(which had direct access to place where Kennedy was shot) I followed as he ran through the lobby...when I yelled for them to stop him, he said something about looking for a phone after considerble chase he wen into dead end, security guard came and handcuffed him...saw name in

Date

Assignment

91-272

Photog Reporter

a wallet.....Michael Wayne..... he was carrying stickers etc looked like some bad remarks about Kennedy didn't wait went back to cover others..

SECURITY GUARD
AGUSTAS
MAIIARD

91-272

FILE COPY

[redacted] Cry Danger D Danger

Margaret otherwise Pihan U.A.R

should have have canadéen pro

How old

Ho

Ho

Grease

Ho

How

Fuckyou Bill

drugs

drugs

Drugs

Drugs

Drugs

FBI 10 91

Q125(121)

Tones

1	2	3	4
tā	tá	tǎ	tà

quan, tan
gwan gan

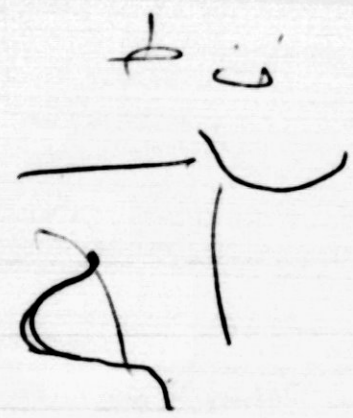

wǒ (men)
nǐ (men)
tā (men)
} plural

Měi guo – U.S.
Jung – guo – china

shì = Be
rén = Man
hǎo = good, fine (rén hǎo)
hěn = very
bú – not – no
de = 's
yào = ~~want~~ to want
qǐng – please
jí lè = extremely – excellent

Tai Tai = wife
~~gua~~ gwan – smash
~~ga~~ dan – egg
dou = all
wai = out side
lǐ = inside
dzai = ~~at~~ to be at
~~lǐ~~ – location – down

02125210

Q1 18
FBI

Q125(123)

①

A List of Grievances against U.S. and its facade of "Freedom and Justice for all"

Definitions: per Websters Dic.

Freedom: "..a being free, a political Liberty, a being able to act, use, etc, without hinderance, frankness.

Justice: A being righteous, fair, rightfulness - the use of authority to uphold what is right. The administration of laws do justice to, to treat fairly as with due appreciation.

My line of thought in this presentation ~~or~~ is not steady in flow - due to the multiplicity of grievances and charged emotions that generate ~~in~~ within me personal def. of per a citizen of U.S

① Freedom ~~is~~ but an imaginary and an ~~a~~llusive concept ~~granted the American people~~ of political life granted the American, sheep like bourgeois masses, by their selfish (capitalistically permissable) sinister, and power hungry (whether democratically given to them or not is immaterial) overlords - (who are bribed, paid homage to, and toyed with by ~~[illegible]~~ lobbyists.) who are ~~[illegible]~~ in turn treated the same way - by lesser power hungry (political + Economic), patriotic (understated) individuals - (bastards)

FBI 1919

Q125 (124)

Editorial by Geo. Putnam
Fri. June 2 10:30 P.M

An individual freedom of speech is guaranteed as long as he remains aligned, ~~w~~ and in accord with what his decadent leaders - want him to be exp (We. — the leaders — Want to be in power and ~~legislate~~ decree as we please and as to what ever is materially expedient to us and our families - at your cost. Should you dissent, we will find some means to kill you - (~~ec~~ economically - socially - ~~pol~~ politically - ~~etc~~) we will use some of the loop holes - that we have constructed in our legislation, (which by the way - we established with or without your ~~consent~~ concent - even tho we tell you that you live in a democracy where the people decide on all important matters ~~con~~ that concern them, not their appointees in congress (the No. 1 clique in degeneration and stagnation and decadence which incidentally we are proud of)

American Capitalism ~~can~~ will fall an give way ~~to~~ to the worker's dictatorships

G125(125)

2 June 67 12:30 pm

LWO

A Declaration of Against America

when in the course of human events it has become necessary for me to equalize and seek revenge for all the inhuman treatment ~~that I have received by those who~~ committed against me by the American people.

the manifestation of this Declaration will be executed by its purporter(s) as soon as he is able to command a sum of money ($2,000) and to acquire some firearms - the specifications of which have not been established yet.

The victims of the part in favor of this declaration will be or are now - ~~as~~ the President, vice, etc - down the ladder.

The time will be chosen by the author at the convenience of the accused.

the method of assault is immaterial - however the type of weapon used should influence it somehow.

Q1 DRF 21

Q125 (126)

the ~~to~~ author beleas that
many in fact multitudes of people
are in harmony with his
thoughts and feelings

the conflict and violence in the
world subsequent to the ~~[illegible]~~
enforcement of this decree,
shall not be considered highly
by the ~~[illegible]~~ author of this
memoranda, rather he hopes
that they be the initiatory
military steps to WW III —
the author expresses his
wishes very bluntly that he
wants to be recorded by historians
as the man who triggered off
the last war —

life is ambivolence
life is a struggle
life is wicked
if life is in any way otherwise, I have
never seen it
I always seem to be on the loosing end
always, the one exploited — to the
fullest

Q125(127)

Tom, My warmest solutations.

I do not know what has prompted you to write to me

the
Random

ARTS 2 01

Q125(128)

Blinkers

Long Live Nasser

insecticide

tell them to put blinkers

tell tell tell them to put

tell tell them to put blinkers on this

son of a b bitch

hundred 65 65

he doesn't like authority

~~authority he dosen't like~~

authority he dosent like ~~authority~~

Cash Cash Cash Cash Long

Cash Cash Cash Cash

dollars 50 65 line Nasser

2 Niarkos

Q125(129)

Sether

1 Шистав- Контламу — я читал.
2 подписая подрестки — я штоп рудуто книгу.
3 читат книгу — я писал письмо
4 слушая на лекцию — я спал —
5 курев сигарета — я пю кофе —
6 слушая на радио завтракал —
7 говорив с другом я приходил он к нам — live line live line

NASSER Long Long line Nasser 595
living
NASS prepare rally — "cabbage soup" long line line
" " " 696 595 long

00 midterm 10 November — Tuestay. — 695

NASSER yscoxubanb Naser NASSER
NA Long line Naser
NASSER clean living alley fighter at night. Long line Naser

Long line communism Long line communism

Long Long line co communism
NASSER
Long line Naser N
NASSER NASSER
NASSER NASSERNASSER

NASSER NASSER NASSER

Q125(130)

Racing Luck

no

Long live Nasser NASSER

Racing Long Live Nasser racing Luck

Nasser N N N N N N Luck

500,000 500

N N N N N N 500 Luck

500,000 500

5,00,000 N N N Nasser is the

greatest man that ever lived in this

500,000,000 world, Nasser is the greatest man that

500000 ever lived in this world Nasser

Howard is the greatest man that ever

Hughes lived lived lived. N N N

Hon Hughes

Racing N Nasser is the greatest man that

ever ever ever lived.

Rich intent rich intent

R R Pinecraft Restaurant of racing

Nasser

according to the wle-

50 50 5 50 to one

16 50 to one 50 to one Red intent

intent

5 to one 5 to one 100 to 1

intent

Q125 (131)

100,000 100,000 100,000 100,000 100,000 100,000

~~the~~ thinking is matter of classification
problem solving - making plans -

acting ~~than~~ habit - does not require thinking

problem solving -

95114

please help me

Productive thinking

please help me

Po help me

please

AMORC
Rosicrucian Park
AMORC

productive thinking
productive thinking
productive thinking is is is is is the
best type of work

AMORC
AMORC

350 of this or that
3 3 30 Solve Solve Solve

Di Di Solve Die Solve

Mount Caravan -

P P Pencaz Shuman

Q125(132)

133

Q1 28

Q125 (133)

god

what ever may be said in in in pra praise

Whatever may be said in praise of poverty, the fact remains that it is not possible to live a really complete or successful life unless one is rich Unless One is is is is rich No man can rise to his greatest possible in talents. I have often wondered what or how it feels to be rich Rich rich rich rich

meder Black Magic Magic Black Magic god

Black magic B P Black Magic Good

your I am quite convinced

1 2 3 4 5 6 7 8 9 10 11 12 13 14 15 16 17 18 19 20

business 22 23 24 → ??? god

is is

that is is god god

praise of poverty is not

there of absolutely acceptable acceptable to us

that us there is no us us London

that us us goods us us London f

that of London f

London London god god

London f f

London f of of proper of of

everything else

of of of of of of

she should maintain the proper

Q125(134)

Peggy P B Peggy y ggy

the incredible power of Bizuma

love Kizuma is the ancient Eastern technique
you children of directing the thoughts and actions of others
Pol & Peggy an more incredible psychic means
Pol & Peggy radiating thought

Pol & Peggy Pol & Peggy & Peggy

the greenery Peggy Peggy Peggy
here is ~~Peggy~~ Peggy
beautiful

the right kind Peggy Osterkamp Peggy
is the

Osterkamp Osterkamp

is the proper Peggy Miss Peggy Osterkamp
type of 13290 Archibald Ave
greenery Corona, Calif
80113

Pe Peggy Peggy P

P P Peggy —

Baby

Baby —

Q125(135)

P. Peggy Osterkamp is
I love you I love you
Osterkamp
Osterkamp Miss Peggy P P P P I love you
I love you Love you
P M Miss Peggy Osterkamp
80327 Ar I love you
MISS PEGGY OSTERKAMP Peggy I love
P P P P 1340 you
Miss P M 1340 N. 11 N. ARCI
Mi MISS PEGGY OST OST TERKAMP

N MISS MISS PEGGY OSTERKAMP
N IN N NA ~~[illegible]~~ ARCHIBALD AVE.
CORONA, CALIF
I love you you yo 18037
MISS MISS M M MISS PEGGY OS S S
O S OSTER R R RKAMP
69 69 696 E. HOWARD ST.
y y you P
Miss Peggy Osterkamp
MISS 696
y y you you you I
your children
~~Oster Peggy~~ love you I ~~I~~ you I love

Q125(136)

وكوكم وكوكم , سرحان غطاس

good Morning

SIRHAN SIRHAN

696 E HOWARD ST

غطاس

SIRHAN SIRHAN

SIRHAN SIRHAN

Morning

سرحان غطاس

سرحان

سرحان

سرحان

سرحان

سرحان

سرحان

سرحان

سرحان

وكوكم

Ms S SIRHAN SIRHAN g gg good

SIRHAN SIRHAN

696 E. Howard st SIRHAN GHATTA A ASS

g g goodbye goodbye

Pasadena

Morning

91104 goodbye we Ellen good العرب

we we العرب

C a cal your children Ellen grandes والترجمة

Cal والترجمة

Ellen grandes Dol & Peggy Kalle Ellen we

Cal 91104 we we

Dol Pe Pe Peggy we we

good we we we we we

g good Dol and P P Peggy Peggy we we

Morning الاوسط العرب الترجمة الجزئي

Morning good morning good ms

M Morning to you all all all

plee please notify us us

us us us us all ——

Q125(137)

Bart Spur
Jet Spec P P Peggy
Pe

الوالده المحترمة ، حفظها الله وأبقاها.
وبعد ،

إن كل شيء من قبلي على ما يرام وإني بأحسن
الصحة والعافية - وأنا أمل وأتمنى أن تكون نفس الحال عندكم
وبعد - إن يحول حتى هذا الكتاب عشرة دولارات
وهي نسبة شراء طوبح بريد لتلصقيها على كل
المراسلات التي تبحث إلي عندكم في باسادينا وخاصة مجلات
وصحف الروزيكروشيان شنتر وغيرها من مراسيل: وإني أبقا باستظهار
(شيك) من دائرة البلدية الأمريكية فأرسلوه إبقا P P Peggy
هذا المجلات يحوي أيضا أوراق مكتوب عليها عنواني واستعملوها
فضلا لبحث الرسائل إلي هنا. ومن هذا وأرجوكم بطريقة خاصة أن
لا تفاتحوا أي شخص عن موضعي في هذه المرحلة من مرة.

سرحان سرحان سرحان وكم جزيل الشكر سلفا سرحان
سرحان
سرحان ن وكلم ولدكم ولكم سرحان
سرحان
سرحان سرحان ولدكم سرحان
Nerm Nerm
سرحان سرحان Hunuzka سرحان Hunuzka
رسالات
Nerm سرحان Hunna Nerm
Nerm سرحان سر سرحان سر سرحان
سرحان سر سرحان
Nerm سرحان
سرحان Nérm Nérm
Nerm

Q125(138)

25
100
00

لتعيش أمم العربية أبدا أبدا أبدا أبدا

Peggy Corona Breeding Farm 25
Osterkamp Osterkamp
Peggy Corona Breeding Farm Osterkamp
Co Corona B B Breeding Farm Constitution
Con Please pay to the order of Constitution
Peggy United States the
Sirhan Sirhan Sirhan Sirhan will ever
Sirhan need to
Pe Sirhan Sirhan Must begin to work on uphold
solving the problems and deffinities
PP of assassinating the 36th President
of the glorious United States
PP United States United States Kenmore
Kenmore
Janice Kelvinator
Girl Unfortunately So So So
Nobody No N Kelvinator
So No So No Sirhan Sirhan
So
Lyshay No S Sirhan Sirhan Sirhan
696 E Howard St.
Normale No S Sir No Sirhan Sirhan
Burns
Me
Sirhan Sirhan Sirhan
Calif California
Pasadena, California
California 696 E green St.

Q125(139)

the socalled president of the
United States of America must be advised
of their punishments for their ~~con~~
treasonable crimes against the the
the State more over we believe that
the glorious United States of America will
eventually be felled by a blow of an
assasins bullet - b bullets
bullets
by an assasins bullet

Today I must plan to come home in
a new car today I must plan to
drive he home in a new new new Mustang
in in a new mustang in a
tonight we to tonight tonight
I must by a new Mustang tonight

tonight tonight tonight
tonight No meet me tonight
tonight come home
tonight tonight
Musta Musta

Q125 (140)

mustang Ø Dc

Must P

muster P P

mustang P PP D

mustang Dinar

mustang

the Blue Denim P

united states P P

the P Dinar PP

their abouts

of abouts

abouts

abouts P P Dinar Dinar

or

he does not feel like giving them a a

a a a

a a

a ride

a ride or there abouts

دینار

or or their

their

انبوب انبوب انبوب ب انبوب

مجنون اسنان اسنان دینار دینار د دینار

اسنان دینار د دینار دینار دینار

لیره لیره لیره

Where do you usually hang around at hollywood park

must be aware of her commitment of to their allies to to to their allies

there abouts long line

Effective against the second

FBI 36

Q125(141)

Hello Tom Jol Jol

perhaps you could use the

enclosed $ Jol

Perhaps you could use the

enclosed $ $

Jol

$ $ Jol Jol $

$

perhaps you could use the

Hello Tom — $ $

perhaps

perhaps Perhaps you could use the

enclosed $ $ $

you

$ $ $ $ $

P $ $ $ $

$

37 — 19

Q125(142)

the Avibo [I] Juhan Sorhan

cresc أمل حياتي حياتي

1453
400
1853

Do we look like foreigners to you who are not able or unable -

1873 there

Sukraat | A | Illuminati | demonstrate Mathematically

AL HILAL

Master Kuthami Illuminati

Um Kulthoum Illuminati

abdel wa wahab

5 5

Sout Sawtushark

50

Wahed uddeen BASEM

▼ ▽ Northern Valley -

△

WAJIEDDUDDIEN

WAJIEDUDDIEN

Trime

Saffurie

Q125(144)

ghattas Sirhan ghattas

Eleven Oclock - Sirhan

Sirhan Eleven Oclock - Sirhan

Sirhan Sirhan

Eleven Oclock Sirhan

Livermore Sirhan Sirhan

pleasanton pleasanton Sirhan

Sirhan at at at pleasanton

10 Dollars - D D D pleasanton

Dollars - Do not really

Loyd Walker Account for this whole problem.

Loyd 1,600 1,000 pleasanton

walker

you should not be so trying to

loyd come here or there

Hello Tom 1. race track

perhaps you could use

the enclosed $

(SH)52119

I have secured a position
as assistant to the manager of Corona
Breeding Farm - (Pezy ARNAZ's)
Res Sirhan Sirhan Sirhan
$600 pa Month - I Sirhan I Sirhan
Hello Tom
How will I contact you after I
you arrive at the airport - Sam -
you Did coming up sometime Tuesday
afternoon. Sirhan
Sirhan Sirhan afternoon - Did you 150 really
please pay to the order of Sirhan
afternoon - afternoon - afternoon
the amount of 5000 dollars
Sometime in the afternoon
Miss Miss Peggy Osterkamp
you Osterkamp - did you really -
really 750 750 750
do it abo 150 Sirhan 750 the
750 750 750 Sirhan
Master approached W
Sirhan Let us do it Let us do it
Let us do it do it it it Sirhan Sirhan
88 417 477
Let us do it Sirhan 8-413-477
8413477 8413 477
ghattass ghattass
about how much? it will cost. 46

I have secured a position
as assistant to the manager of Corona
Breeding Farm - (Dezi ARNAZ's)
Res Sirhan Sirhan Sirhan
$600 pa Month - I Sirhan
you Hello Tom S Sirhan
you How will I contact you after I
Did arrive at the airport - Sam -
coming up sometime Tuesday
afternoon. Sirhan
Sirhan 150
Sirhan afternoon - Did you really
please pay to the order of Sirhan
afternoon - afternoon - afternoon
the amount of 5000 dollars
Sometime in the afternoon
Miss Miss Peggy Osterkamp
you Osterkamp - did you really -
really it abo 750 750
do 150 Sirhan 750 the
750 750 750 Sirhan
Master approached W
Sirhan Let us do it Let us do it
Let us do it do it it it Sirhan Sirhan
88 417 477
Let us do it Sirhan 8-413-477
8413477 8413 477
ghattass ghattass
about how much? it will cost. 46

Q. FBI 41

Q125(146)

Sirhan Sirhan 8-413-477

Sirhan Sirhan 696 E Howard ST

gwendolyne Gum-

Sirhan Sirhan Please pay to the order of Sirhan

Pay-

Order the Ro Rosicrucian Order Please pay to the order of Sirhan

Long Live

FBI 92

Q125 (147)

Long العهد الجديد العهد Long Live Nasser
والعهد
N N N
Live عهد عهد عهد عهد ما عهد تذكر العهد وتصحوا وإذا كان
N N Nasser is not truely
tahoman والعهد القديم العهد القديم العهد الحب
Physical acceptable acceptable --- العهد
telladream Long Live N Nasser العهد
Long Live N Nasser العهد
Long Live Nasser Naser جمال عبد الناصر
Nasser العهد الجديد العهد الحب اط
Long Live Nasser مصر
عبد الناصر فإن الحظ الحظ شاء شاء
Long Live Nasser لا تقل شئنا شئنا
وها هنا اقدم د طبع اصبحي الأبهم
gamal abdel N N Nasser اى الجدد الجديد
الأبهم جمال عبد الناصر وكان الذى محسوسا كان مجسما
في دنيانا Standpoint كان سرطان في الطرز ارط
الابهم الكرى الكرى order of كان
الكرى please pay to the باحلم الكرى Physical Stand Point
وإذا الدنيا كما نعرفها Sirhan سر سروها
gamal abd el Nasser is not altogether
وإذا الدنيا كما نعرفها وإذا الدنيا كما نعرفها نعرفها
العزى وإذا الدنيا وإذا الدنيا كما سر سروها عبد عبد الله
الأبهم الأبهم الرئيس جمال عبد الناصر المحترم
الرئيس جمال عبد الناصر عبد عبد الجبيد
العاطل الأبهم الرئيس جمال عبد الناصر عبد عبد
اى الفاضل ابو عبيد المطرد الجلالة الأستاذ حضرة صاحب Darling June
ان الحياة جميلة جميلة جميلة عبد الكريم وهنى كل إلى غايته لا
اى اى اى اعنى عبد عبد الكريم تقل ستشتا. فإن الحظ شاء شاء
اى السيد اسد محمد عبد الحليم عبد الله حسنى العا العاطل الحكيم عبد الحيد
اسد اى غاية غاية عبد عبد الحكيم المالك وإذا الدا عبد الحكيم

Q125(148)

Long line Nasser

Long Line Nasser

Long Line the that Dream

Dream Dream

Q125(149)

18

We the under signed ~~all~~ we'l present at the time when John Weidner came to our home ~~to hire Sirhan Sirhan~~ seeking to hire Sirhan Sirhan to work in his health food Store.
After Sirhan Sirhan accepted the offer of employment, Joh Weidner proceeded to set the conditions and rules of the agreement - One ~~book~~ of these conditions was, and we remember it vividly; that; Should Sirhan Sirhan decide to ~~quit his terminate his~~ quit his job, he should ~~he should~~ give a three week notice of his intentions to mr. Weider. And should Mr. Weidner ~~fire~~ decide to fire Sirhan ~~he would~~ at any time he ~~would~~ will give him ~~and~~ an extra two week pay and dismiss him

We the undersigned were present at one of the

(051)25210

ghattas Sirhan ghattas

S Sirhan S Sirhan

ghattas Sen please pay to the order

please pay to the Venable very Ve

Sirhan

Sirhan Sen S

Sirhan Sirhan 50 50 7 50 Very good

50 50 50 5 5 50,000 Ve

5 50,000 Very good Very good

Sirhan Sirhan

One Hundred thousand Dollars-

Dollars- One Hundreds

Sir One One thousand

Sir One Hundred thousand Dollars-

S Sirhan

Sirhan S S

Sirhan

Sirhan S Sirhan Sirhan

Sirhan Sirhan Sirhan

Sirhan Sirhan Sirhan

Sirhan Sirhan Sirhan

96

Q125(151)

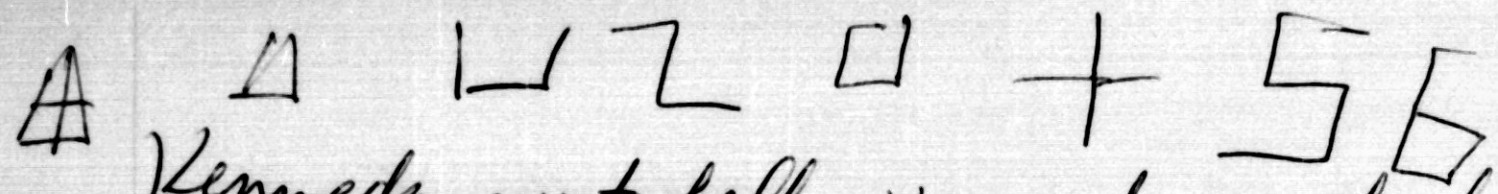

Kennedy must fall Kennedy must fall
please pay to the order of Sirhan Sirhan

the amount of Sirhan Sirhan and do not
forget to become any more of a
he ~~pender~~ Senator R. Kennedy

Second group of American Sailors-
must must be disposed of
We believe that Robert F. Kenedy must
be sacrificed for the cause of the
~~poo~~ poor exploited people

we believe that we ~~ca~~ can effect
such action and produce such results -
the hand that is writing doing this
writing is going to do the slaying of
the above mentioned victim
One wonders what it feels like to do any
assassination that might do some
illegal work - ~~please pay~~ to

I believe that I can effect the
death of Bert C. Allfillisch

Kennedy must die | Kennedy must fall

Kennedy must fall Kennedy must fall
Kennedy must fall kennedy must
fall - kennedy must fall -

FBI 47 Q1

Q 125(152)

altfillisch

altfillisch

to whom it may concern - please

life pay to the order of Jirhan

life Jirhan the the the the amount

life of 15 death 15 15 15 altfillisch

life 15 10 $15,000

must die die die die life

die die life + death

die diedie

Perhaps

Hello Jon life life

die life

life Perhaps you could use

die

dye the enclosed $ die Line

die die die die die die fe

life life

Jol life life Jol

Jol life Jol life Jol

Jol Jol Jol

Q 125(153)

Del Sanjuanino 696 E HOWARD ST PASADENA, CALIF

Sirhan Sirhan Sirhan Sirhan
Sirhan S Sirhan Sirhan
Sirhan
Sr ~~Peggy Sirhan~~ Sirhan Sirhan
Sirhan P P P
Sirhan P P P P
Sirhan
Peggy C. Sirhan
Sirhan
Sirhan Peggy Sirhan
Sirhan ~~Argy~~
PEGGY Y Y PE PEGGY SIRHAN
Argus- Argus
SIRHAN SIRHAN California
696 E HOWARD ST.
P. P PASADENA, CALIF California
Pasadena-
39 5/00 NEBRASKA MASS-
39 39. FLA- FLA
Fl Florida
the Doe Lectures 46.80 46.80
46.80 46 46.80 46.80
46 80

FBI 49

Q125 (154)

Q1 50
FBI.

Q125(155)

Individuality is the necessary complement of the Universal Spirit which was the subject of our consideration last Sunday - The whole problem of life consists in finding the true relation of the individual to the universal Originating Spirit, and the first step towards ascertaining this is to realize what the Universal Spirit must be in itself, we have already done this to a certain extent and the conclusions we have arrived at are:-

that the essence of the spirit is life, love, and beauty

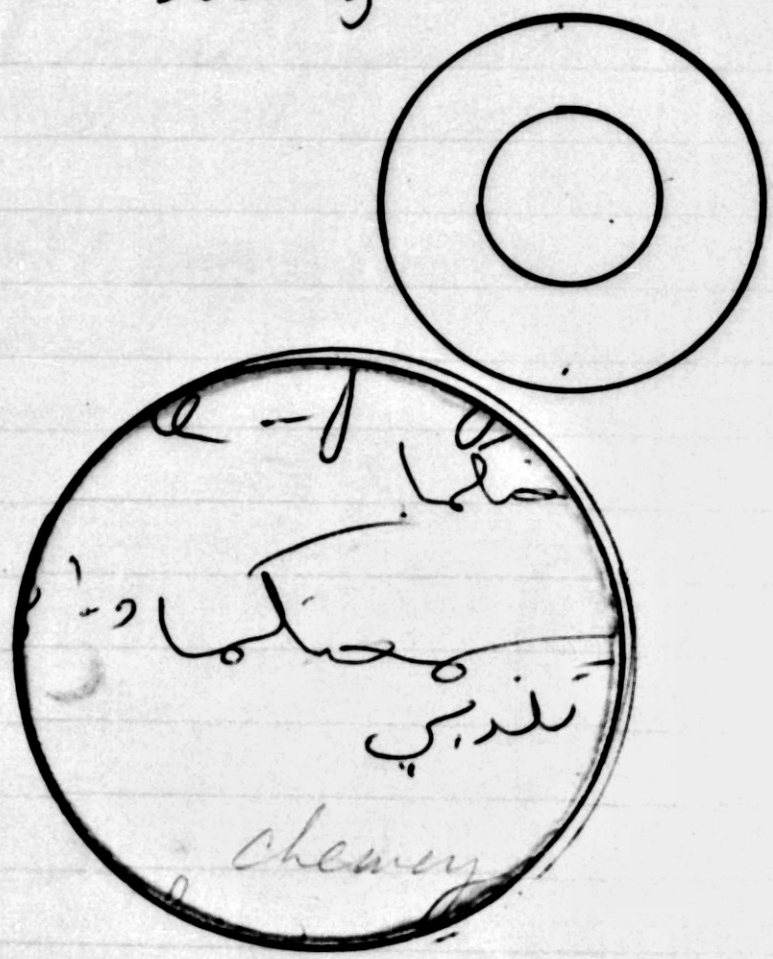

Q125(156)

01 APR 52

Q125(157)

7 & per hour

seven cents per hour

razor

Clothes

vitamins -

Blanket

tools car - gallon container extra tire, tubes

Books - pens -

gun have to stay

where does one

to keep up with all of these or all of those

You're goddamned right

you will not be requested to do anything that may require any great or ungreat stipulation against the arab people -

is told is is paid to say.

is is paid to say say

while any one is or is not required to perform in any way that is this is possible --

لا تكذبي اني مصلكما

مصلكما و اني الله

آيتكما و لا تكذبي

ولا تكذبي

Dirhan Dirhan Dirhan

Cheney

53

FBI

91

58

(251) 5210

place pay to the
in Friendship alley fighter
of fighter

Dol alley fighter fighter

Perhaps you could use the
enclosed $

SIRHAN SIRHAN

Sirhan Sirhan

Sirhan Sirhan 8-413-477

Sirhan Sirhan 8 413 477
696 E Howard Posa —

O.K O.K

Lynn O.K

8 8413-477

O.K O.K Sirhan Sirhan

ON
OAN
Lynn
Lynn
Lynn Lynn
VAN

Lynn

FBI 59

Q125 (159)

Greetings –

This is in –

I am very thankful for your dinner party honoring me and my greatest

We do human nature is precarious –

3 3.29

pursuant to section 300 – 2 –

J19 time

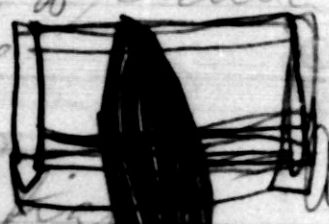

all the way 1/00

1,300

... Alley

100

Sirhan

Why don't you become one

Sirhan Sirhan

We do sincerely believe that that that showed

Sirhan

Sirhan ghostlass

S S

Sirhan

Sirhan

Sirhan

3.29

unaffiliated

3,000

10

55 A

Q1 FBI

Q125(160)

please Jelefer 22 200 99 200 Jelefer
22 22

pay I shall begin realizing the sum of
Jelefer one hundred dollars - as per the
instructions of the Bible and Thomas
Troward - within the next five days
or the before the termination
of this month

Jelefer

Jelefer we we we we
we we we we we we

pointedly

we we we we we we
we we we we we we

pointedly

Pocn

we we we we we we
and indeed very workable for us -

happiness happiness 70 70
60 66

Dona Donaruma
50 80

Donaruma Frank
8 80 8 8

Donaruma pl please

pl please pay to 5

please pay to the order of Sirhan
Sirhan the amount of 5

Q125(161)

LS 10

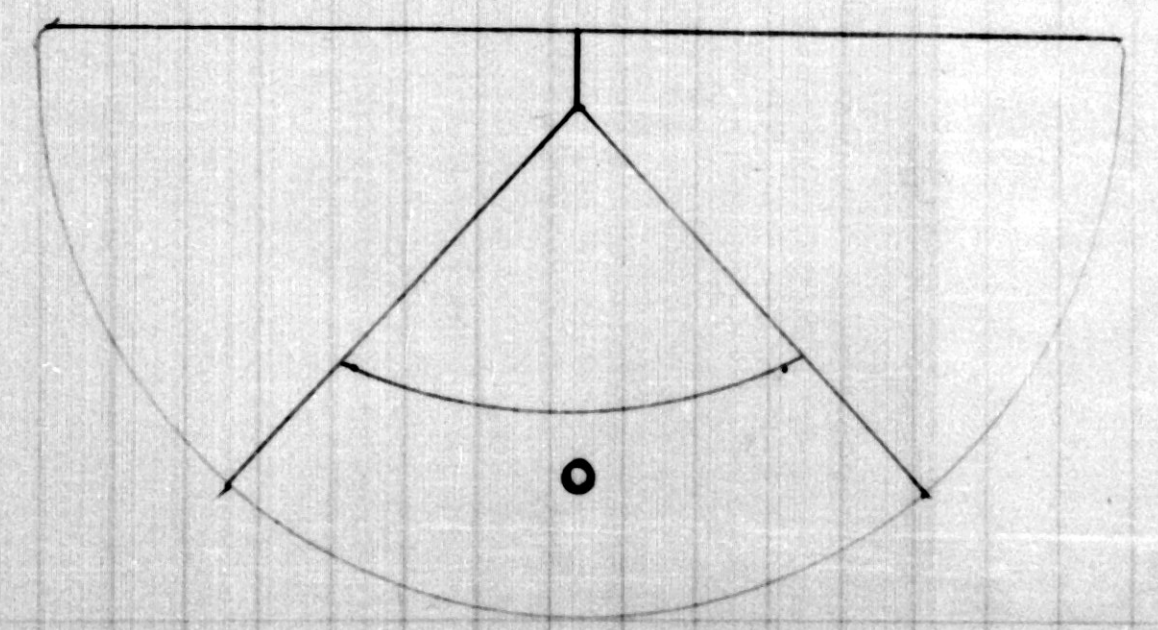

Q125(162)

Q 58

Q125(163)

65 - - - 18

Q125(164)

Q1 60

Q125(165)

Q125(166)

01 FBI 62

Q125(16)

Q125(168)

Q1 64

Q125(169)

Q125(170)

Monday

Hong Kong — Cape of good

the United Arab

Arab Arab

Sinha

[redacted]

[redacted]

Cape of good hope

hope on boats and off shore

Sinha / Sinha

ghattas Sinha

Sinha ghattas ghattas

Sinha

FBI 66 10

Q125(171)

then via Satellite to work
yok + no

جمال عبد الناصر

Reconnaissance Team

جمال عبد عبد الناصر عبد الناصر عبد الناصر عبد الناصر

Relations appeal - to the
U Unl United

الشرق والغرب الشرق والغرب الشرق والغرب
الشرق والغرب الغرب الغرب الغرب الغرب الغرب
الغرب الغرب الغرب الغرب والشرق والشرق
الشرق الغرب الغرب
الشرق والغرب الشرق والغرب

يوجد في فكري ان هي المسألة الوحدة
ان ما لا يوجد هو الشعب الامريكي
غطاس غطاس غطاس
غطاس غطاس غطاس
غطاس غطاس
غطاس

In غطاس

In many of these conflict
ever ready to play hip s-ex.

سيدي
سيدي سيدي

Q125(172)

2

The Law of of flambouyant
some more dances with whiskey
he doesn't believe it no
convictions - and socialize 2
2 2 close the door
there are four rules who Sirhan a

Sirha Ghattas

Sirhan safety

Sirhan next

Sirhan next

Fords Rohn For

Rohn next

m

next

Sirhan

next Rohn

Robert Rhon

next eight next Robert

next Robert

next Rhon

Los Angeles -

next ALL of his Clete Roberts Clete Roberts

Rohn P R Clete Roberts Roberts

Rohn all of his Eilat of aguaba

FBI 68 C1

Q125(173)

Explanations

Jet Spec

the Cherub indians

Miss Peggy Osterkamp

Spellout the story with their hands - M M M Miss Peggy Osterkamp

California. Corona Calif. 25741 Archibald Ave.

Ca Ca Californ- سرصا ز كفا س

العرب والاسلام والاسلام والاسلام

الاردن ، مصر ، السعوديه العربيه ، العربه

gandy kamp's k k kamps.

Lawrence channel-

Jet Spec well Jet Spec a one al tor

Further Donot Bother a three Jet

Jet Spec

Roman Brother, ... Jirhan. 5

no 5 5 hundred stokley

no enerate from Jet stokley show

Jirhan Jirhan N N N.Y.

Life is beautiful et spec New sk

Mohogeny industry industrys

no

Propensity Yes Jirhan - Jirhan

yes- Jirhan ghall Jirhan Jirhan ghallas

sing

Does he

Q125(174)

Miss M M Miss Peggy Osterk

Miss Miss Peggie Osterk
O Osterk Osterkamp
2717 N. Ch

Miss Peggie Osterkamp
2717 N. Archibald Ave.
Corona, California
97702

Miss Gwendoline Gum
1009 9th Ave. OS O
1 Arcadia, Calif
OSTERKA

Miss Peggy Osterkamp
ER E O OSTE

M M Miss M Miss Peggy Osterkamp
Osterkamp
Miss Peggy Peggy Osterkamp 27142
Peggy M Miss
Miss Peggy Oster Kamp

Miss PEGGY OST OSTERKAMP
2772 ARCHIBALD AVE
CORONA, CALIF.

Sirhon
696 E. Howard st
Pasadena Calif.

Peggy Osterkamp
Pasadena, Calif 27742
Archibald Ave

FBI 70

Q125 (175)

My Sir

My sir please do not

MHe the Romance use but

abase abuse 25 J J you also

Sirhan Sirhan Sirhan share in what

Let's finish some of this work - work ever is sent

fail - accompli fail accompli to any country

Chekers

J The Law of Mentalism

dr sir sir

drama Sirhan Sirhan J Jet

sir Sirhan Si Sirhan Sirhan

67 67 67 Jet

hope

June 67 June 67 June 67 the

Jet Spec city of

Spec. Spec. Spec.

هل تفكر انك جئت هنا هنا

هنا هنا هنا في في المستقبل

prepared by Sirhan Sirhan

Documentations

0 0 00 Sirhan

lean Days

the T T Deutsch John Days

Gwengam - Peggie Osterkamp

Peggy Peggy Osterkamp

Q1 FBI 71

Q125(176)

employees of this Job Scholarship Great assistance.
III Sirhan Sirhan has been determined
The importance of will power by the many
Job or it may be sent so that it can be
Taken up by thousands. A proof of this is to
be found in the various suicide and murder
epidemics - dez. zone zone zone-
Sirhan zone. zone to clump
at fort knox and crashed together

Documentations
up P P P The Station
that means two
Sirhan Please pay to the order of the
please pay to the order of
Sirhan For $ 28 Killed Killed pay To
the granite the granite business order the
Sirhan heard order of
Sirhan Jet Spec- Sirhan please
Sirhan Sirhan S S So used in order
heat is seldom
th g J J Jet Spec
Sirhan Sirhan
please pay to the order of g Garner Ted Armstrong
although Documentations:
1956:
deducing from these fact-
is -

Q125(177)

Jet Spec

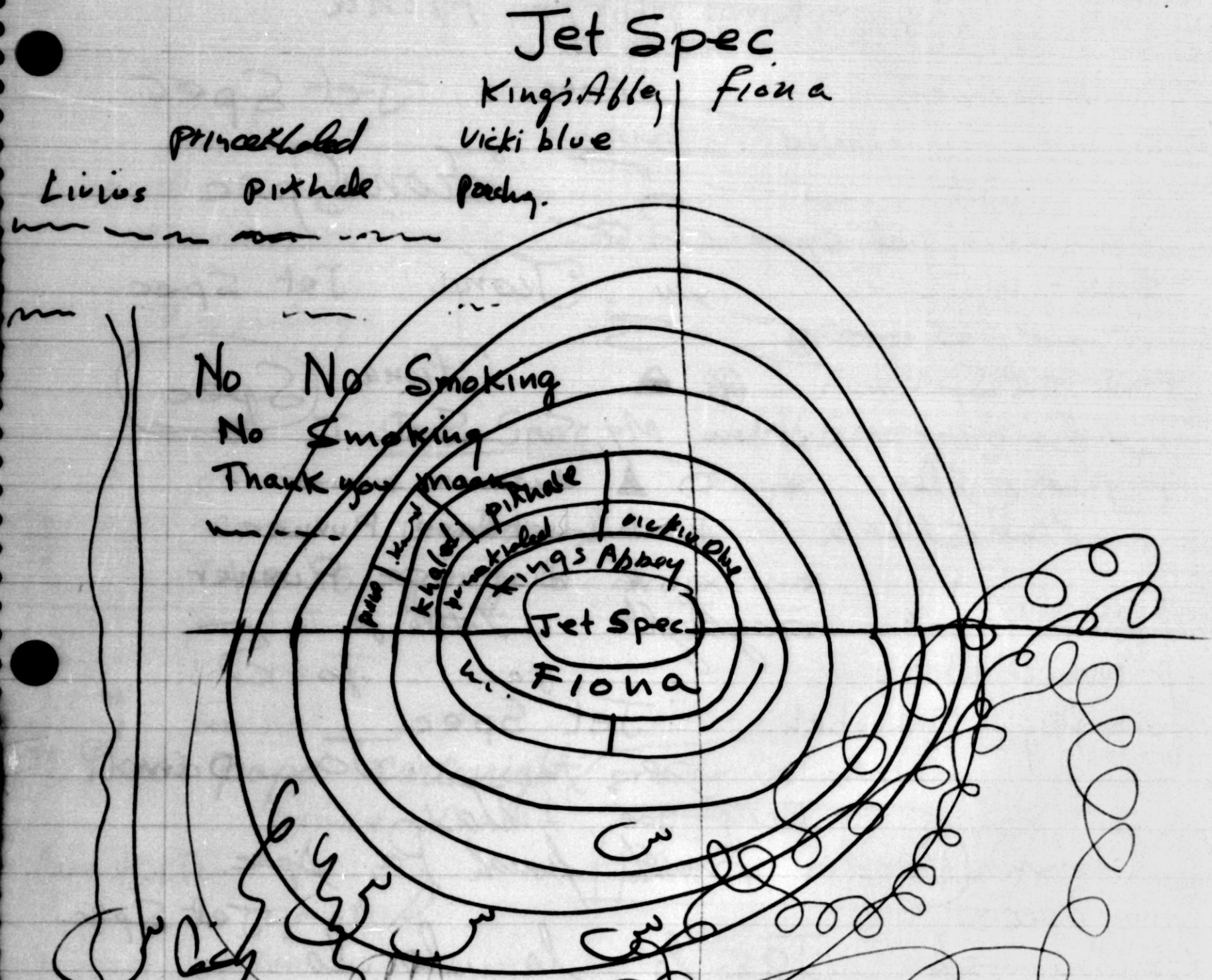

Saint

Saint

= = ~~[illegible]~~

= Stakes winner

Soccer is great but let's not neglect the bow and arrow.

documentations:-
Daily Racing form.

Q1 73

Q125(178)

Jet Spec

Jet Spec. ~~Kings Abbey~~ Fiona
Scarlet abbey

King Abbey Fiona Jet Spec
Vicki blue - Prince Khaled Sir
Jet Jet سبي Fiona Spec
Pedigree of Jet spec سبي
Spec Spec xx Sir Fiona Jet Spec
سبي سبي S
Fiona Jet Spec. Fiona Spec
رجال غطاس x Sirhero My Sir Sir
غطاس غطاس * ○ distance runner
غطاس غطاس x * distance Runner
+ * * * distance Runner
∞ x x daylight . Little jo
Man O' War - J. jo S
Fair Play - Mahobah - Jet Spec
Sire Joe Jo Jo Dam
Betty Joe Jo
Conclusion Popa Finish finish Pa. Spec.
Spec
Conclusion Jo lo lo lo lo Jet Spec
Jet spec has great distance stamina up to 1¼ mi.
Mauled enoor
Jet Spec Spectrum Je Jet Spec
Jet Spec Mauledenoor
J Jet spec Jet Spec

Get out of town. but he does not want to see the cartwrights do that type of ∂ ∂ of of a Job.

Q125 (179)

linear perspective

fo phenomena

ضنكى

① interpretive
- ⓐ not a copy
- ⓑ box for internal & internal factors.
- ⓒ meanings

② Selective
- ⓐ focus.
- b. limited senses.

③ organized integrative

J Jet Spec

Fiona
Fion
Fiona Kings Abbey

J J Jet Spec

Fiona

contour contour Sirhan

He is going to drop him

10.20 perceptual-constancies J Jet Spec. Fiona

constant stimuli

average error.

Desdo papa Cartwright prince Khaled

prince Khaled

PRINCE Khaled

Ivo Köhler

count

weathake

bees can see ultraviolet light

ⓐ details

or not it

absolute threshold - J 32 J 32 Jet Spec

organization of perception - grouping similarity

visual cliff.

Figure ground proximity

Q125(180)

المحتوى والحسية بحرة
عمرة بالكلمة عميزة
ومنتوية فنية

فند ١٨٧٩ فند

Rogers Roger

Rycekim Self actualizing
Rycekow
Rycekomy Jet Co
Rycekum Jet J
Rycekum Context
O Rycekom. Jet
Rycekom Rycekom cortex
Rycekom Rycekom
Rycekom cortex
Rycekom
Rycs Cor cortex
Rycekum
Rycekoro Cortex
Rycekomy
Rycekoro
Rycekum
a Rycekomd

Test in Ψ
Orthuse

Sit
Sor Sit

perceptual landmark, Sorhan Sy Sorhan
Sitor Sorhan gh Sorhan Sitor Sitor

تفلسف

perception – by Gestalt – behoman – S–R

assumptions

Pas

Q25C(81)

Q1 77

FBI

LABORATORY

BACK COVER

Q125(182)

Q1 78

FBI
BACK COVER
LABORATORY

Q125(183)

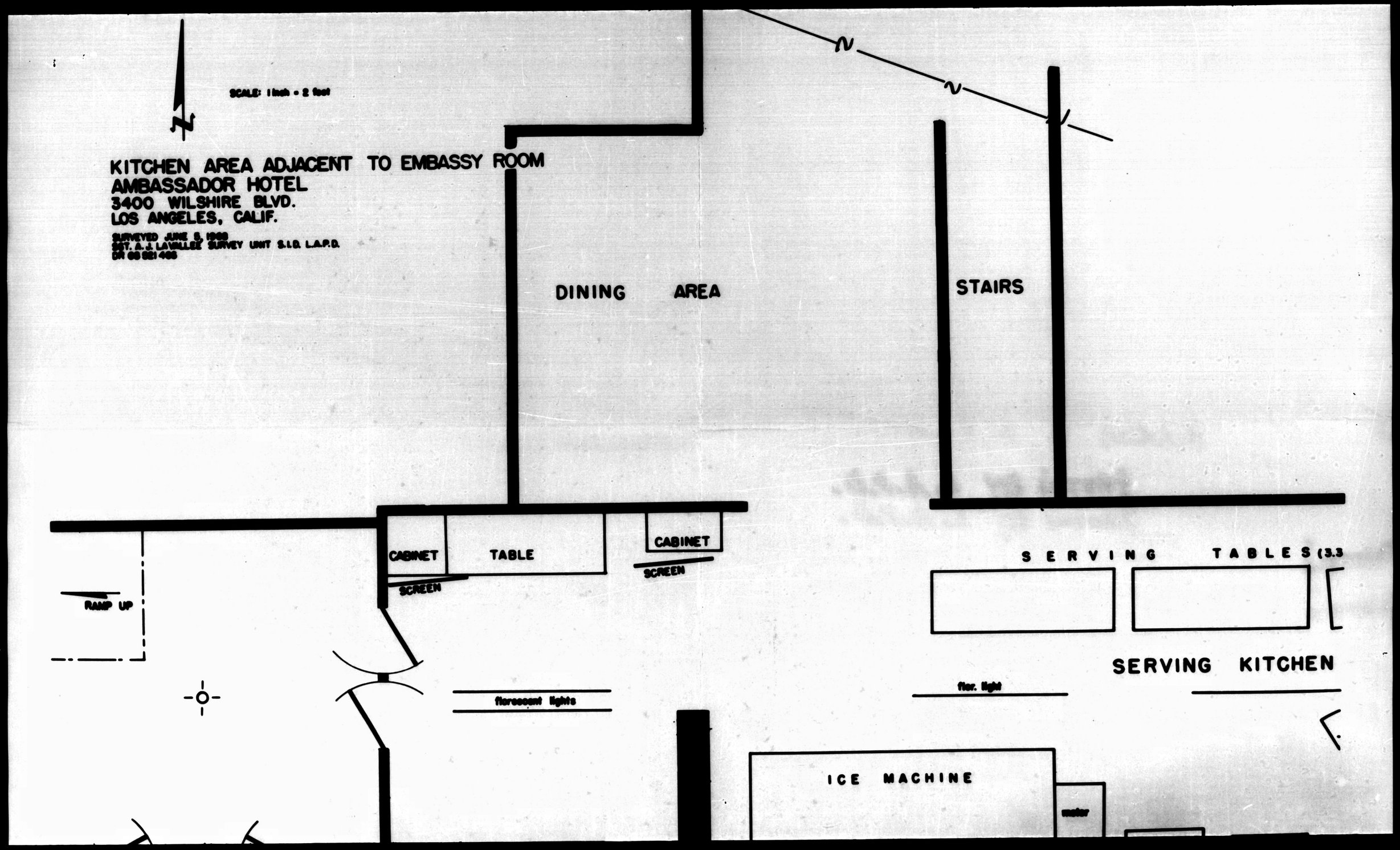
SCALE: 1 inch = 2 feet
KITCHEN AREA ADJACENT TO EMBASSY ROOM
AMBASSADOR HOTEL
3400 WILSHIRE BLVD.
LOS ANGELES, CALIF.
SURVEYED JUNE 5, 1968
SGT. A. J. LAVALLEE SURVEY UNIT S.I.D. L.A.P.D.
DR 68 081 466
N
DINING AREA
STAIRS
CABINET
TABLE
CABINET
SCREEN
SCREEN
RAMP UP
SERVING TABLES (3.3
SERVING KITCHEN
fluorescent lights
flor. light
ICE MACHINE
water

Filmed by U.A.P.D.
Filmed by C.A.D.D.

PHOTOGRAPHS

The Robert F. Kennedy Assassination Investigation Papers

State of California
OFFICE OF THE SECRETARY OF STATE

I, MARCH FONG EU, Secretary of State of the State of California, hereby certify:

That each of the microphotographic copies of any paper document or record following in this roll of film is a full and correct copy of the original filed in my office, and that each said copies was microphotographed under my direction and control this 19 day of Feb 1988

Authority for this microfilm reproduction is Section 1551 of the Evidence Code.

Filmed by:
Sandy Wood

Sandy Wood
Microfilm Tech. II
State Archives

IN WITNESS WHEREOF, I execute this certificate and affix the Great Seal of the State of California this 19 day of Feb 1988

March Fong Eu
Secretary of State

END

ROLL# 17

CONTROL TEST TARGET

Kodak Quality Monitoring Program

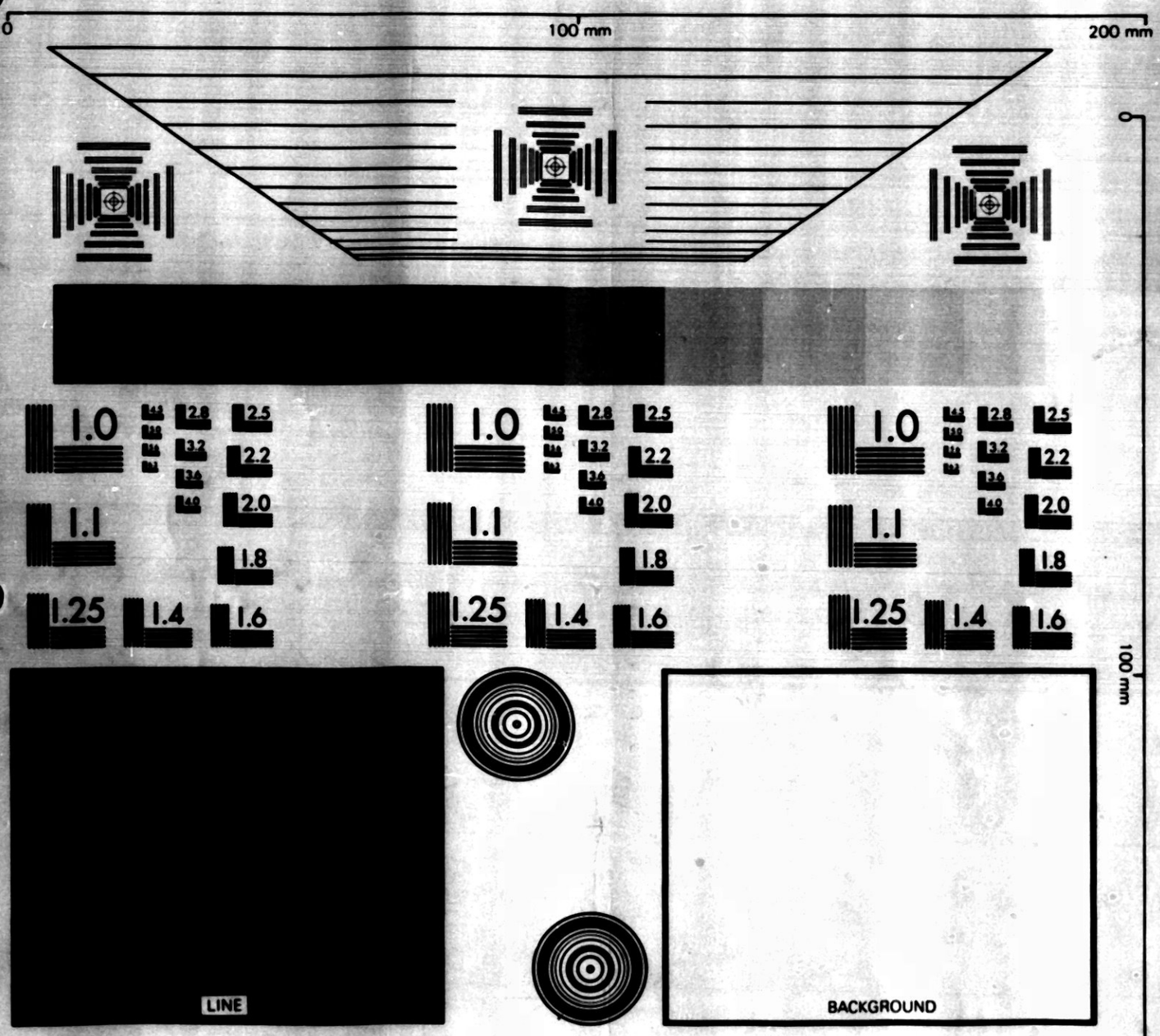

Aa Bb Cc Dd Ee Ff Gg Hh Ii Jj Kk Ll Mm Nn Oo Pp Qq Rr Ss Tt Uu Vv Ww Xx Yy Zz 0 1 2 3 4 5 6 7 8 9 10 11 12 13 14 15 16 17 18 19 20 21 22 23 24 25 26 27 28 29 30 31 32 33 34 35 36 37 38 39 40 41 42 43 44 45 46 47 48 49

Aa Bb Cc Dd Ee Ff Gg Hh Ii Jj Kk Ll Mm Nn Oo Pp Qq Rr Ss Tt Uu Vv Ww Xx Yy Zz 0 1 2 3 4 5 6 7 8 9 10 11 12 13 14 15 16 17 18 19 20 21 22 23 24 25 26 27 28 29 30 31 32 33 34 35 36 37 3

Aa Bb Cc Dd Ee Ff Gg Hh Ii Jj Kk Ll Mm Nn Oo Pp Qq Rr Ss Tt Uu Vv Ww Xx Yy Zz 1 2 3 4 5 6 7 8 9 10 11 12 13 14 15 16 17 18 19 20 21 22 23 24

Aa Bb Cc Dd Ee Ff Gg Hh Ii Jj Kk Ll Mm Nn Oo Pp Qq Rr Ss Tt Uu Vv Ww Xx Yy Zz 1 2 3 4 5 6 7 8 9 10 11 12 13 14 15

Aa Bb Cc Dd Ee Ff Gg Hh Ii Jj Kk Ll Mm Nn Oo Pp Qq Rr Ss Tt Uu Vv Ww Xx Yy Zz 1 2 3 4 5 6 7 8 9 1

100 mm

200 mm

Processing & Micropublishing Services
Business Systems Markets Division

A-2289

10/80